DAILY NEVADA STATE JOURNAL

VOL. LXVIII — RENO, NEVADA, SATURDAY MORNING, JUNE 22, 1907. — 70

TELEGRAPH OPERATORS STRIKE IN SAN FRANCISCO

UNWHIPPED MOB WHAT FUNSTON THINKS OF FRISCO

REFUSES TO PARADE TROOPS ON FOURTH

His Letter to Committe Creates Tremendious Sensation and Is Suppressed

SAN FRANCISCO, June 21.—In reply to an invitation requesting the participation of the United States troops in the Fourth of July parade General Frederick Funston sent a communication that has caused much discussion among the members of the committee having in charge the coming celebration.

The letter in question was received a few days ago and was read at the meeting of the Fourth of July committee Wednesday evening. It was of such a character that it was deemed advisable to appoint a sub-committee to consider the matter.

While the members refuse to give out the letter for publication at this time it is stated that one sentence used is responsible for the discussion. It appears that after thanking the committee for the kind invitation extended to the troops, General Funston said he was loathe to parade his men in streets of San Francisco, "to be," as he is quoted, "sneered at and jeered at by an unwhipped mob."

After considerable discussion it was decided to appoint a special committee to consider the matter and decide whether any reply should be made. Supervisor O'Neill was appointed chairman with Rev. Philip O'Ryan and Samuel Adelstein as the other members.

The general committee met this evening to transact routine business. The mater of the letter from General Funston was referred to during the reading of the minutes of the previous meeting but when the reports of commitees were called for there was none from the committee on the letter, Supervisor O'Neil being absent. The main committe adjourned until next Monday evening shortly after Supervisor O'Neil made his appearance. He had in his possession the Funston letter but the members of the committee refused to give out the contents.

TERRORISTS IN ODESSA ENGAGE IN CRUEL DEED

ODESSA, June 21.—Troops today arrested seventy socialists in a restaurant. The number of persons arrested here since the dissolution of parliament is approximately 3000.

One man was killed and fourteen wounded in a shop into which the terrorists today threw a bomb because the owner declined to contribute to the terrorists fund to which the principal merchants are contributing regularly so as to escape outrages.

TAFT AT ST. LOUIS

ST. LOUIS, June 21.—Secretary of War Taft arrived this morning from Kansas City en route for Washington. During his two hours' stay F. J. Wade was in conference with him relative to the dispute between the Philippine government and the Jesuit fathers concerning the ownership of $8,000,000 worth of property in the Philippines.

CHANGE AT PANAMA.

PANAMA, Juen 21.—Ricardo A. Rias and Manuel Quintero, respectively secretaries of government and public works, resigne dtoday. Senior Quintero will go as counsel-general either to Hamburg or San Francisco.

FRANK GOLDEN
JEWELER
Watches, Diamonds and Fine Jewelry
Reno, Nev.

Rebel Troops in France Are Now Repentant

Chamber of Deputies Will Sustain Ministry in Repression

PARIS, June 21.—By a majority of 104 the chamber of deputies this afternoon voted confidence in the government and gave the ministers a free hand to employ the measures they thing best to re-establish order in the disturbed southern departments.

This result came after a day of excitement over the mutiny of troops, following the widespread disorders of the wine growers.

Premier Clemenceau lost no time in importing to the deputies the news from Narbonne, adding to the information already published the fact that over a hundred soldiers were wounded in the fighting yesterday. The rioters, he said, had disappeared from the streets.

Peasants, he asserted, from the surrounding villages, terrified at the shooting, took the first trains for home.

ANOTHER BATTLE WITH FRENCH TROOPS

Crowd Uses Revolvers and Several Are Hurt but None Fatally.

MONTPELIER, France, June 21.—What promised to be another ugly riot broke out here this evening, but the vigorous charges of the troops finally resulted in a semblance of order being restored.

The crowd again used revolvers. Several persons were hurt but no fatalities have been reported. The mob erected a barricade shortly before midnight, but the troops demolished it after a sharp struggle.

SERIOUS RIOTING OCCURS AT LISBON

Cavalry Charges Crowd and Infantry Fires Wounding Many.

LONDON, June 21.—Dispatches from Lisbon, via Madrid, to the Daily Mail report that serious rioting has occurred in the Portuguese capital in which many persons were shot down by the soldiers outside the railroad the mob and the infantry fired charged the mob and the infantry fired into it. A neighboring square was filled with the dead and injured, laid out in rows. Most of the wounded were shot in the legs as the troops fired low. The people fought hard and held out bravely for four hours. Thursday there was a public mourning for the dead.

MARK TWAIN DINES WITH AMBASSADOR

Honors for the Former Virginia City Enterprise Reporter

LONDON, June 21.—Ambassador Reid gave a dinner to Mark Twain (Samuel Clemmons) at Dorchester House this evening. The guests included the foremost literary men of England. The staff of Punch is arranging a social dinner in honor of Mark Twain. The date has not yet been fixed. There were no speeches at Dorchester House.

EMPEROR HONORS AMERICAN GUESTS

Invites Three Yankees to Dinner and Has a Conversation

KIEL, June 21.—Emperor William gave what might be called an American evening on the imperial yacht Hohenzollern tonight. He had Ambassador Tower, Joseph Wharton and Lieutenant Commander Howard, United States naval attache at London, to dinner and kept them in conversation for some time afterwards.

ARMED BAND TRIES TO FREE PRISONERS

Atack Made on Guardhouse and Two of Party Killed.

KRASNOYARSK, Russia, June 21—During the night an armed band attacked the main guardhouse here with the intention of freeing political prisoners.

The commander of the guard and two of the attacking party were killed Some prisoners escaped.

TRUSTED CLERK STOLE COIN FROM MILWAUKEE

Got $30,000 and Is Sentenced to Three Years Imprisonment.

MILWAUKEE, June 21.—Frank E. Woller, for eighteen years clerk of the municipal court of this city, tonight pleaded guilty of embezlement of $30,000 and was sentenced to three years at hard labor.

MISQUOTED LAW PART OF THE COMPLAINT BILL

SHAUGHNESSY DECLARES ATTORNEYS ARE JUGGLERS

Boyd--Syphus Constroed Wrongly and Wilfully by Railroads that Proucured Injunction

In a special interview granted the Journal yesterday, Railroad Commissioner Shaughnessy stated that the allegations made in the bill of complaint by the five corporations responsible for the injunction reported in this paper yesterday are flagrant violations of the truth and that the maximum rate bill was wilfully misquoted to serve their ends in getting the court to act.

"The fight that is to be made will be based on the same line of arguments before the courts of other states," said Shaughnessy. "But every section of the railroad bill was framed and passed so that the annullment of one section will in no way make the others void.

"So if the railroads win in the courts on the maximum rate provisions of the law, they will be controlled just the same by the statute which gave the commission the right to inquire into and fix reasonable charges for the transportation of goods.

"The attorney-general will show in the United States circuit court that the Boyd-Syphus law is constitutional. Whatever the outcome of the suits is, the result will be beneficial to the state.

"The people of Nevada may expect undoubtedly that the railroad corporations represented in this action will grant some of the concessions provided for in this bill without waiting for the suits to be determined by the court. Lower rates, will, of course, follow the attempt of the legislature to curb the railroads.

"When the notices were served on me at Carson City, and I was told in the morning that the suits had been filed to stop the commisison by injunction, I knew that the concerted action of the five complainants to carry out the plan they agreed on shortly after the Boyd-Syphus bill became a law had started."

FEDERATION NOT TO BE THE TAIL OF I. W. W. DOG

DENVER, June 21.—The convention of the Western Federation of Miners this afternoon adopted the first five sections of the proposed new preamble of the constitution and laid the sixth section on the table. This section is designed to make the federation the mining department of the Industrial Workers of the World. The fifth section of the preamble is considered to pledge the federation to socialism.

It reads: "We hold that industrial union and the concerted political action of all wage workers is the only method of attaining this end," referring of the "emancipation" of the working classes. The new preamble is still to be adopted as a whole, and will then go to a referendum vote before it is finally incorporated in the constitution.

Thomas Boher of Butte No. 1, who yesterday afternoon spoke disparagingly of the American flag today apoligized for his remarks, saying they were made in the heat of debate and did not in any way express his feelings. He asked to have them expunged from the records, but objection being made, this was not allowed, although the convention voted to accept his apology.

AMERICAN CHAMPION.

PHILADELPHIA, June 21.—Alexander Ross of the Braeburn Club, won the open championship of the United States here today in the thirteenth annual tournament of the Unied States Golf Association. His score was 302. Gilbert Nichols of the Woodland Golf Club was second with 304 and Alec. Campbell of Philadelphia was third with 305.

CABRERA NOT DEAD

NEW YORK, June 21.—The consul-general of Guatemala said today regarding the report from the City of Mexico that President Cabrera is dying from blood poisoning: "The report is incorrect, for late last night I received a cablegram from our minister of state that Cabrera was in excellent health."

NO MESSAGES ARE SENT OUT

TELEGRAPHIC SERVICE from outside points to San Francisco ended yesterday afternoon at 3:30, and attempts to send messages during the night were unsuccessful.

Business interests will suffer as a result of the refusal of the Western Union and the Postal companies to grant the demands of the operators for advanced wages.

Men are already on the way from Omaha to the coast to displace the strikers. When they arrive the union men will try to dissuade them from working. In the meantime commercial service will be suspended.

Local telegraphers stated last night there is no indication of a strike here. Unless a contrary order is issued by President Small, the operators in Reno will remain at work.

Members of the Commercial Telegrapher's Union throughout the United States waited anxiously yesterday for instructions to strike, but they were not asked by the union officials to walk out. The plan announced a few days ago of calling the men off in cities over the country will probably be followed, and the next move of the operators will come, then, from the middle west or east.

TWENTY OPERATORS WANT MORE THAN $25 A MONTH

Meeting Scheduled for Tonight When the Demands Will Be Framed for Presentation to Manager Hill

PAID—$25 a month.
WORK—Nine hours.
ROOMS—Cost $5 a week.
BOARD—Costs $6.
CLOTHES—Well, you have to save up enough to buy them before you go to work. After that there is not enough left to pay for postage stamps.—Statement of a local telephone operator.

Unless the demands of the twenty telephone operators here are granted, and higher salaries given the exchange girls, the entire force plans to walk out, and tie up the local system. A union has been formed and a meeting is scheduled for tonight, when the matter of salaries is to be discussed at length. On the outcome of that meeting depends the decision of the operators.

Sparks' three telephone girls have agreed to join the girls here in the event the Pacific States Company does not acede to the request for more pay. If a refusal meets the demands of the union, Manager Hill will have to start instructing new operators in the mystery of the automatic switchboard.

"The telephone operators in Reno receive $25 a month—the amount the average man about town pays for room rent," said one of the pretty members of the new union yesterday. "Some of us are fortunate enough to live at home, and the others have to pay board. You can see that the purchase of a postage stamp with the surplus of the month's earnings is impossible.

"We demand that the Pacific States Telephone & Telegraph Company pay $35 a month for beginners in the service, and from $40 to $50, according to efficiency, for the more experienced operators.

"We work nine hours a day. We do not object so much to that, although such a long period in one of those chairs is fatiguing.

"If the demands are granted, we will be able to live half decently. Otherwise we will be forced to strike or starve."

The rumor on the street yesterday morning that the twenty operators here intended organizing to prepare their demands for presentation to the management of the telephone company was much discussed everywhere and excited general interest.

KLAW & ERLANGER WANT McKISSICK'S

Theatrical Syndicate Representative Here from New York to Purchase Historic Structure for Histrionic Purposes and May Succeed in Buying Showhouse

Klaw & Erlanger, the New York theatrical trust owners who control most of the show houses throughout the United States, have a representative in this city who is bargaining with the estate for the purchase of the McKissick building on the corner of Plaza and Sierra streets. If the structure can be purchased, the plans of the owners to change it into apartments will be changed and the theatrical trust will remodel it into a first class play house.

The Klaw & Erlanger agent is staying at the Riverside hotel. He has plenty of money to carry out the plan and make the purchase the minute the McKissick estate management agree to sell. If the terms are satisfactory the interior of the building which has for twenty years served to stage the shows here will be fitted for the productions such as Klaw & Erlanger send to San Francisco.

The great drawback to this as a theatrical town was the refusal of the McKissick management to guarantee any show a specified sum. Then, too, the accommodations were not such as to tempt a large company. But the country to be traversed between Salt Lake and Sacramento without a stop makes this point the proper one for a Klaw & Erlanger show house.

A PUZZLE OF THE SEA IS CAPTURED OFF SAN DIEGO

SAN DIEGO, June 21.—One of the puzzles of the sea came to the surface yesterday when a gigantic sea turtle was captured by Julius Solissa, a fisherman in whose net it had become entangled. The monster weighs 1902 1-2 pounds—almost a ton—and its shell is five feet two inches from tip to tip. On its back somewhat plainly is burned or carved this inscription: "British ship, Sea Bride, August 12, 1881, 3 south 86 west. If found please notify Thomas Fletcher, Brawley Road, Rivington, England."

It would appear from this that the turtle was captured twenty-six years ago in the south Pacific and that it was released after the lettering had been burned in its shell.

THE CASE OF AOKI

TOKIO, June 21.—While there is a unanimity of opinion here that Ambassador Aoki is unfitted for his present post at Washington and it is certain that attempts have been made to remove him, he has a very powerful political support, and moreover, being the senior of Viscount Hayashi, the foreign minister of diplomatic service, it would be a very delicate matter for the latter to recall him.

GRAND JUROR'S DEATH

SAN FRANCISCO, June 21.—The death of Grand Juror Christian D. Rode, who died yesterday afternoon from injuries sustained in an accident on Market street earlier in the week will not affect the legality of the Oliver grand jury. The body under the California law is empowered to proceed as long as there are present twelve members.

HAYWOOD CASE APPROACHING A CONCLUSION

BOISE, June 21.—When the state today closed its case against William D. Haywood, charged with the murder of Frank Steunenberg, the defense made an unsuccessful attempt to secure from the court an order directing the jury to acquit the prisoner. Judge Wood's ruling which requires the defense to meet with evidence the case that the state has presented, was made at 5:15 o'clock and it was then arranged that Haywood's counsel should make their opening statement and present their first testimony on Monday next.

When the trial opened this morning it was stipulated that the record should show that the date of the draft sent by Haywood to Jack Simpkins late in 1905 was December 21, and after that the prosecution proceeded to show by a handwriting expert that George Pettibone, using the name of "J. Wolff" and "P. Bone," made two remittances of money to Harry Orchard at San Francisco through the Pacific Postal Telegraph Company in the fall of 1904.

The state next called Jim Seaborn, a colored horse trader, who swore that he sold a horse and buggy to Orchard in Denver in 1905 and identified Haywood as one of the men who rode with Orchard. After that the defense admitted that in June, 1903, Haywood sent $75 to Steve Adams at Ogden and when the necessary showing had been made in the record the prosecution formally rested.

The motion for an instruction to the jury to acquit was by agreement presented by agreement at the afternoon session, and the jury was again sent to the jury room, out of hearing of the arguments.

Attorney Richardson made the principal argument in support of the motion, in a long, carefully prepared and eloquent speech. He took for his guide the Idaho statute which forbids conviction upon the uncorroborated testimony of any accomplice and quoting many authorities in support of his contention that there must be convincing corroboration entirely independent of the testimony of the accomplice, and made an analysis of all the testimony offered.

He declared that none of the testimony could stand without the support of Orchard's story, and that the statute specifically forbade its acceptance under those circumstances. He also urged that the testimony of Orchard was the only showing that in any way connected Haywood with the crime and that the statute forbade conviction under those circumstances.

Senator Borah, who alone spoke for the state, argued with like force and eloquence, that Haywood's connection had been independently shown and that Orchard's testimony had been corroborated by independent circumstances and evidence. He also submitted a general argument to show that the state had established the existence of a general conspiracy in which Haywood was a participant and in which he strongly developed the alleged connection of Pettibone and Simpkins.

Clarence Darrow, who closed, pleaded that there was not a shred of evidence in the case capable of standing without "the rotten thread of Orchard's story" to sustain it and that the plain provision of the Idaho statute made the duty of the court clear. He ridiculed the dea of a general conspiracy and contended that if the most liberal allowance were made for the entire showing of the state that it could not make out a case against the prisoner worthy of submission to a jury.

NO OPIUM FOR NATIVE FIENDS IN SHANGHAI

SHANGHAI, June 21.—In accordance with the terms of an imperial edict just issued, the opium dens in the native quarter were closed today. In spite of the edict opium is sold everywhere. There were no disturbances.

MEN QUIT WORK AND TIE UP SERVICE AT BAY

PRESIDENT SMALL GIVES ORDER TO LEAVE KEYS

Demands for Higher Pay Refused by the Western Union and Postal Companies

SAN FRANCISCO, June 21—Strike-ridden San Francisco had another strike added to the list this afternoon when the telegraph operators employed by the Western Union and Postal Telegraph Companies, left their keys at 3:30 o'clock and walked out of the offices. Three short blasts from a police whistle gave the signal and at the sound the operators arose from the tables, put on their coats and quit their jobs.

Only One Stayed.

Both the Western Union and Pacific Postal main San Francisco offices are located together in the Ferry building. Since the earthquake the main relay office of the Western Union has been at West Oakland, where about 150 men and women are employed. In the San Francisco office about twenty operators are employed and at outside branch offices about twenty more. The Postal company has sixty operators in its main San Francisco office. Employes of both companies, with the exception of one in each office, stopped work at the signal.

The operators in San Francisco and Oakland were dissatisfied with the letter from President Clowry of the Western Union and insisted that their demands for a 25 per cent increase in wages should be granted.

Won't Recognize Union.

President Small, of the Commercial Telegraphers' Union, arrived here yesterday, and after considering the situation, ordered the strike unless the increase was granted. Both the Western Union and Postal officials decline to grant the increase or to consult with the union. They expressed their willingness to consider and act upon any grievances presented by their employes as individuals, but this has not satisfied the men and the walkout resulted.

The superintendents of both companies have nothing to say about the strike. They state that the matter will have to be adjusted in New York, and have simply issued notice to the public that messages will be accepted subject to indefinite delay. President Small, of the union, will remain here and advise the strikers. So long as an attempt is not made to bring in operators from outside points the strike will be purely local from San Francisco and Oakland. If, however, the company attempts to bring in outside men, operators in other cities will be called out. In order that the strike may be confined to San Francisco and Oakland, it is announced that operators in other cities won't be allowed to work with so-called "unfair" operators in San Francisco and Oakland who do not go out with the strikers.

The Union's Attitude.

The following letter was sent to Superintendent Jaynes of the Western Union today by a committee from the telegraphers' union:

"San Francisco, June 21, 1907. Mr. Frank Jaynes, General Superintendent, Western Union Telegraph Company, Cal.

"Dear Sir: In the statement of President Clowry to Mr. Neill, commissioner of labor, defining the Western Union's position towards its telegraphers, he stated that if any question arises that cannot be adjusted by the district superintendent, the company is willing to submit such questions to arbitration.

"The embodied propositions in the schedule offered to, but declined, by Assistant General Superintendent Miller June 3, other than the 25 per cent increase in wages asked for your telegraphers employed in San Francisco and Oakland having been adjusted in New York, we respectfully request that you meet a committee of your telegraphers employed in San Francisco and Oakland and hear their

(Continued on page two)

KODAKS
Every summer day at home or away you will enjoy Kodakery.
Kodaks $5 to $108
Brownies - $1 to $9
Eastman Selling Agents
The CANN DRUG CO.

NewspaperARCHIVE®
NewspaperARCHIVE®

SHERIFF FRUSTRATES AN ATTEMPT AT BREAK

Tom Collins, Confessed Burglar, Tries to Saw His Way out of the Washoe County Jail

You know Tom Collins It is something sealed in a bottle and is innocuous only when in captivity

There is truth Tom Collins and he possesses strong traits

Old Tom the local Tom was arrested some time ago in Ogden Utah and brought back to Reno by Sheriff Ferrel here to await punishment for breaking into Matt Pratt's store and purloining some of the property thereon

Tom pleaded guilty all right for he had a pal on the outside whom he wished to protect but later he wearied of captivity while his burglarious friend was having a good liberty and living

He was placed in the tank on trusty and occupied the outer corridor during certain hours each day Then some one contracted and secondarily expired smallpox which caused the Washoe county jail to be quarantined and cut out valued freedom

In order to utilize things Collins started to dismember cutting out himself He swiped a big knife that was served with his dinner and by means of a file which was recorded to a trusty splitting kindling he fitted the back of the blades so that it made an excellent saw

For days he worked on the bars of one of the windows If the other prisoners noted his efforts they said nothing to the officers Finally Deputy Sheriff Dickey became suspicious of the rasping noises that were so frequent and informed the sheriff Mr Ferrel made an investigation when the trusty was in his cell and found that an attempt was being made at a jail break He clandestinely attached a string to the window where the funny work was being carried on and led the string down to the office attaching a bell thereto

Whenever the bell jangled he knew that Collins had ceased the window and resumed his work Then he would take his trusty automatic and saw again and repair to the shadow of a lumber pile back of the jail and await developments In this way the weary hours of the quarantine were whiled away In the meantime the seat of the sheriff's trousers were filling with splinters and the vacation wound was daily growing sore

At last the trusty was detected in the act He was affronted by the sheriff and Deputy Dickey yesterday and told them he came to commit suicide The prisoner will do anything to obtain the knife saw which when not in use was hidden in a crevice under the dungeon

Hon. Lem Allen Retires from Strenuous Agricultural Life

The tenderfoot candidates for legislative honors in the hall of fame were presented for balloting one name was omitted He would have had the unanimous support of Churchill county and would have had a rather well throughout all Nevada The name of the omitted one is Lem Allen

Lem is a peculiar fellow Diffidently in appearance He smiles frequently but the hirsute appendage on his upper lip covered it Likewise the vegetation on his chin enables him to appear in public society without a necktie and he does this the wisest

The nomination for governor was the wisest thing that was done by the Eagles He compromised by wearing a horseshoe

Lem was lieutenant governor of Nevada for a long time His second fiddle was sounded for the solo part on many occasions He never did anything wrong while filling the executive chair Was he tired of the cares of office and the cockleburs of Capitol state I can't tell you but his view from a seat on the sidelines was that Secretary Riley Davis would keep the good old ship of state in deep water even if it was hot water

Lem was in the Nevada legislature as far back as the oldest inhabitant of Nevada legislature He and his sons and sons in law with gold fields east and west of the Sierras in Churchill county which he so ably represented His Excellency was

HON LEM ALLEN

found in—not a rancher—and hospitality was dispensed in the most whole-souled and free handed fashion in the big adobe farmhouse on the bank of the Lower Carson

But Lem has sold out He has retired to his ranch near Fallon and has been busy building fences and hauling manure for the last two months and has retired This means the passing from active political and agricultural affairs in Nevada of one of the old school fellows who cannot be replaced

C. H. Mott Sells out to M. S. Settle

A business deal of considerable moment has been consummated C H Mott proprietor of Mott Furniture Virginia street has sold his extensive business to M S Settle of New York city He has disposed of his entire interest in the business

Mr Settle will take charge of the store on about July 1 and will conduct a first class suit and clothing house He will place a fine line of select high grade music and imported goods and will make prices to the large city

In order to dispose of his immense stock Mr Mott will hold a bargain sale beginning Monday Prices will be unmercifully slashed and an effort will be made to close out the entire stock regardless In order not to have a complete blockade the first days of the sale the goods will be offered by department and although other wares will also be on sale at the same time

As soon as the sale is concluded Mr and Mrs Mott will leave for Yosemite and other California points where they will spend the summer After six months rest Mr Mott will re-engage in business in this city

TELEGRAPH STRIKE AT SAN FRANCISCO

(Concluded from page one)

argument in favor of the granting of a 25 per cent increase in wages pending the restoration of normal conditions in this city

"We urge you to be guided by those whom we represent to get your reply at once.

Respectfully yours

(Signed)

DAVID ALLEN
ARTHUR WISHER
Committee

The Companies' Plans

Superintendent Jaynes was out of town but Assistant Superintendent Miller received the committee

Miller says he told the men that the company would receive and consider any complaints from its employes The men left and reported to President Small that the Western Union while willing to treat with employes individuals would not recognize the union The men were then ordered out at 3 30

Superintendent Miller said "The Western Union Company has issued notice that business for San Francisco and nearby points will be accepted subject to serious delay"

The Postal Company will do the same

Brewing for Some Time

While stating that the strike is purely local the strikers say if any attempt is made to bring in operators from outside points the strike will spread to other cities

The trouble that culminated today has been brewing for a long time The increase of 10 per cent granted by the telegraph companies a few months ago did not satisfy the employes of San Francisco and Oakland They claim that the increased cost of living since the fire makes it imperative that they should receive a larger increase. They claim that they cannot live upon the present scale of wages So far only the lines handling commercial business are affected by the strike Press operators will remain at work

Jaynes Offers Bonus

A statement signed by General Superintendent Frank Jaynes and applying to all operators remaining on duty during the strike has been posted in Western Union offices It reads as follows

All operators will be paid their regular salary as a bonus and all services will be computed as extra on the basis of seven hours per day or night Operators and other employes working at West Oakland will also be furnished free meals and lodging

In the main San Francisco office of the Western Union tonight there were only two men working Ordinarily there are about ten employed at night in this office which handles all local business Since the fire the Western Union has maintained their principal operating room in West Oakland In this office about one hundred and fifty operators are employed Tonight there are about fifteen at work including clerks

What Storror Says

The Postal Company tonight had five operators including chiefs on duty out of a total of sixty usually at work in their main office

General superintendent L W Storror of the Postal tonight said

The Postal company has always paid the highest standard of wages to commercial operators We are at all times willing to consider any fair proposition of our employes The local telegraphers have asked for an increase of 25 per cent in addition to 10 per cent raise in salaries which was granted by our company a few months ago This we consider exorbitant It would practically mean a salary of $124 per month instead of $99 which we now pay"

In reference to Mr Storrs's statement President Small said tonight that only a few men got the salary of $99 per month

In Oakland.

OAKLAND June 21—All the operators employed by the Postal Telegraph Company in this city obeyed the order to strike Nearly all of the employes of the Western Union obeyed the order but it is said two or three out of the 150 telegraphers there remained on duty

New York Surprised.

NEW YORK, June 21—The strike of the Western Union and Postal telegraphers at San Francisco came as a surprise to those companies following as it did so closely upon the supposed settlement of the differences through United States Commissioner of Labor Charles P Neill and the statements by President Clowry of the Western Union and E J Nally general manager of the Postal company As late as noon today Deputy President J Konenkamp of the Commercial Telegraphers Union said there would be no strike at San Francisco, that evidently President Small had not seen the report of the settlement when he announced that San Francisco would quit work today

Konenkamp Seems Angry.

The repudiation of the settlement by President Small therefore caused surprise to the union officials in this city and it was intimated that the national executive board would be called together immediately to consider that officials action No official word came from President Small except the interview in which he said the strike was to take place at Oakland and San Francisco Konenkamp said

"I have in my pocket a document from Mr Small giving me full authority to act as president in his absence in official matters and I approved the terms of settlement offered by the Western Union yesterday The telegraphers in New York will stand by that settlement"

KILLED BY DERAILMENT

ST PAUL June 21—The derailment of a work train tonight near Detroit, Minn caused the death of Brakeman Leminen and Engineer Charles Anderson

Knights of Pythias & Pythian Sisters, Attention.

Memorial exercises will be held in Eagles Hall June 25th, 1907, assisted by the Pythian Sisters. A large attendance is earnestly desired.

JNO W WRIGHT, C. C.
j 21t4 DICIE SHAW, M. E. C.

SLOW WORK ON SIERRAN TUNNEL

Headings are Bored Only a Distance of Twenty-Eight Hundred Feet Through the Hill

BENCH WORK STILL TO BE DONE

Western Pacific People Must Bestir Themselves or They Will Miss Third and Last Call

Thirty miles north of Reno a small army of men have been boring, boring boring for the past two years, a battalion on either side of Chilcoot pass the lowest summit on the Sierra range.

The two headings which are approaching each other slowly but steadily are now each advanced a distance of about 1400 feet The heavy part of the excavation namely the bench work, is making rather slow progress The 2800 feet of headings already accomplished leave a distance of 3300 feet of virgin ground or rather rock.

From progress made thus far in the time that has elapsed it is probable that the tunnel will not be completed in two years more, but some changes may be made to expedite the work This tunnel is being driven by the Western Pacific Railway Company

EAGLES EAGER FOR ELECTION OF RENO QUEEN

If Miss Mattie Roberts is not elected queen of the Eagles carnival at Carson City it will be because the people of Reno and Sparks have lost patriotism This young lady is the local candidate for the position, she having been seen by a committee to whom she stated that if elected she would endeavor in every way to fulfill the duties that accompany the honors of the position

Last night the local boxes were opened and it was found that Miss Roberts had received 1080 votes for this position The total surprised the committee and surprised them pleasantly for the balloting had been in progress only a day or two It evidenced that the victor will be easily gained if local pride manifests itself in anything like the proper manner Miss Roberts is a comely young lady and one who bears a most excellent reputation

There are several reasons why balloting for a Reno candidate was not commenced earlier The secretary of the local aerie to whom the communication from the Carson committee was sent was not present at the first meeting and there was not a quorum of the aerie at the second meeting and on the third meeting night the hall had been loaned to the D O K K Finally action was taken and although the time is brief to get in the votes it is believed that Reno and Sparks will carry off the honors

CARSON VERSUS RENO AT STATE PARK TODAY

Capitals Will Meet Riversides on Diamond with Imported Aggregations of Stars ---Band Will Lead Crowd

Baseball—league baseball—the kind the United States is crazy about this summer—will be played at the state park this afternoon and tomorrow when the Reno nine will meet the Carson City team A grand parade will start the show but the best of the fun will come when the clever performers face each other on the diamond, pitted Capitals against the Riversides for the pennant

The artists engaged for the occasion are the best that can be procured on the coast Carson City, with admirable enterprise, will begin the engagement with Baer Lucera, Thompson, Broadbent, Fischer and Swanton All of these men have played here when the season opened, and the fans know how good they are Mell and Considine are home talent Brown, the Carson City pitcher holds the world's record for the greatest slab showing ever made Brown is from the Sacramento state league nine He pitched eleven innings a few months ago without allowing a hit, a run or a man to reach first base

Reno has hired Morrell the Stockton, Cal, state league pitcher Morrell and Yeazell will perform the first today and the latter tomorrow on the slab for this city Yeazell is from Sacramento Dewey Reno's catcher, was signed when Conway opened the league season in Tonopah Gerlach on short and Ballantine in right are also local importations Jenkins in left field has a reputation enviable even for a star The bleachers know what Conway, Bridges and Reese can do.

John T Powers, the organizer of the league in Nevada, is credited with the success the games have had Powers, against adverse conditions, has worked for the league when even the geographical position of the towns supporting teams was unfavorable

Mayor Kirman will pitch the first ball today Mayor Davis of Carson—not Sam P—will catch This in itself is worth the price of admission Fancy Dick Kirman throwing a baseball—or anything besides an auto wrench at an erring chauffeur

The parade before the contest will be the event that will attract the mob Prominent state and city officials, the president, secretary and treasurer of the local club, directors and other men who have made league baseball a possibility here, and all the fans who care to ride will fill the automobiles along the line of march Of course the band will play, even if it is Saturday and some of the musicians have to work Their employers have the fever, and will grant the players a few hours off The line-up:

Carson		Reno
Baer	catcher	Dewey
Brown	pitcher	Morrell
Considine	first	Conway
Lucera	Second	Reese
Thompson	third	Yeazell
Broadbent	short	Garlach
Fischer	left	Jenkins
Swanton	center	Bridges
Mell	right	Ballantine

EASTERN BASEBALL RESULTS YESTERDAY

Following are the results of the games in the east yesterday as reported by the Associated Press

The American League

At Washington Washington 0, Cleveland 9 Hughes and Heydon, Thielman and Bemis

At New York St Louis 7, New York 3 Howell and Buelow, Orth and Klemow.

At Philadelphia Detroit 5 Philadelphia 2 Donovan and Schmidt Waddell Bender and Schreck

At Boston Boston 4 Chicago (Game called end eleventh inning)

The National League.

At Pittsburg Pittsburg 6 New York 1 Leifield and Smith, Ames and Fitzgerald

At Chicago Chicago 2 St Louis 0 Brown and Kling, Lush and Marshall

THE COAST LEAGUE

PORTLAND Or June 21—The result of the game today was as follows

Oakland	3	5	3
Portland	2	3	3

Reidy and Bliss Harlan and Donohue Umpire—Perrine

SAN FRANCISCO June 21—San Francisco won by heavy batting assisted by Los Angeles errors Score

Los Angeles	2	5	6
San Francisco	12	17	2

Jop and Williams Carnes and Hogan Umpire—Derrick

QUARANTINE ON THE JAIL TO BE LIFTED

The quarantine on the county jail will probably be lifted in a few days, as the patient has entirely recovered and there are no evidences that any of the prisoners have become infected

The decree of the commissioners, placing the jail under quarantine has proven superior to edicts of the courts for there is one habeas corpus man and three prisoners whose terms have expired still incarcerated, to say nothing of Deputy Sheriff Dickey who cannot go to the Riverside to get a "sassaprilla"

TENNESSEE MAN WINS AMERICAN HANDICAP

CHICAGO, June 21—The great American handicap in the shooting tournament was won today by J J B Lanks, of Trenevant, Tenn, with a score of 17 out of a possible 20 M J Marjott, of Fort Collins, Colo, was second with 15 and C M Powers of Decatur Ill, with 14

These three were tied yesterday for first place each scoring 96 The shoot-off today was at 20 targets

GOLDFIELD DEPUTY PUTS ANOTHER UNDER ARREST

Deputy Sheriff Lovelock of Goldfield has been arrested there by Deputy Sheriff Sheans and when Constable Inman went to the prison to confer with his associate the jailer, he says, drew a gun and threatened his life

Lovelock was arrested by the deputy sheriff when the former in preparing to hunt for Murdered Schwick, discharged his gun in the Del Monte saloon Lovelock's friends say the bullet went off when an extra shell was being forced into the gun Justice of the Peace Solomon granted an order for the release of the deputy constable

The trouble is the culmination of the trouble between the sheriffs and the constable's offices

Notice to Property Owners, Architects and Builders.

Get estimates on your cement walks cellar floors and stone foundations from Sinclair & Brown, dealers in re-inforced concrete sewer pipe, curbing, cement block houses and all kinds of ornamental trimmings for buildings Outside orders promptly attended to Sinclair & Brown Second and Center Sts, Phone 41 J18w2

Dr Raymond St Clair has formed an association with Dr J L Robinson, and will be found in suite 14 Thoma-Bigelow bldg Phone 1000 Residence phone 72, tf

Dr. C. M. Spicer

Formerly of Kansas City, Mo, has opened offices in Clay-Peters' bldg, suite 209-212 Office hours 10 to 12 m24m

The Nixon National Bank
UNITED STATES DEPOSITARY.
Capital One Million Dollars
AND
The Bank of Nevada
247 N. Virginia Street

OFFICERS
GEO S NIXON President
GEO F TURRITTIN Vice Pres
F M LEE Cashier
R C TURRITTIN, Asst Cashier

DIRECTORS
GEO S NIXON G F TURRITTIN, HENRY ANDERSONH C BROUGHER, W BROUGHER JOHN S COOK W W WILLIAMS, GEO WINGFIELD, P L FLANIGAN, A G FLETCHER, F M LEE

This Bank will receive deposits, buy and sell foreign drafts, make loans and do a general banking business Interest at the rate of 3½ per cent per annum will be paid on Time Certificates of Deposit, and in Savings Department.

HOTEL ZADOW
Leading Hotel of Eureka. Best fireproof hotel in Eastern Nevada. Running hot and cold water in every room. New furnishings throughout. Latest sanitary plumbing. First class bathroom under the same roof. Good sample room for commercial men, free of charge. Strictly first class Grill in connection, famous for excellence of cuisine and service. MRS. LOUISE ZADOW, Proprietor
EUREKA, NEVADA

HOTEL McCORMACK
STRICTLY TRANSIENT HOUSE
First Class and Modern Opposite Depot Reno, Nevada

Furniture and Carpets

FURNITURE
CARPETS
DRAPERIES
LOWEST PRICES
"BREUNER'S"
131-133 Virginia Street, bet. First and Second, Reno, Nevada.

HIPPODROME THEATRE
West of the Riverside Hotel
GRAND SUMMER OPENING
The BEGAR PRINCE COMIC OPERA CO.
35—People—35
Commencing Thursday Night, June 30
FRA DIAVOLO
A Romantic Comic Opera in Three Acts
Entire Change of Opera
Monday and Thursday
MATINEE SUNDAY 2 30
Summer Prices 25c, 50c and 75c

POPULAR EXCURSION
TO
Lake Tahoe
ROUND TRIP $2.25
Special Train Leaves 7:30 a. m.
Returns 8 p. m.
Remember, Only 150 Tickets Will Be Sold.

VICTOR AND COLUMBIA TALKING MACHINES AND RECORDS
MUSIC AND MUSICAL MERCHANDISE
The J. S. McKinley Co.
STEINWAY PIANOS
A. B. Chase, Estey, Emerson, Sterling, Huntington and Other High-Grade Pianos. Angelus, Sterling, A. B. Chase Player Pianos, Electric Pianos.
MASONIC TEMPLE
PHONE 15
RENO, NEVADA

Opened Under New Management
The Hub
(Formerly the Wine House)
COME WHERE YOU CAN GET THE BEST WINES, LIQUORS AND CIGARS IN THE CITY
W S WERRIN, President
C. W. KOHL, Sec'y-Mgr. MART JOHNSON, Vice-Pres. and Mgr.

NEWSPAPER ARCHIVE®

NEVADA STATE JOURNAL

UNION LABEL

Published every morning, Monday excepted, at Reno, Nevada.

E. L. BINGHAM, Manager.

MEMBER OF ASSOCIATED PRESS.

Office: the Journal Block, Second Street.

Telephone: Main 167.

TERMS OF SUBSCRIPTION

One year, by mail	$6 00
Six months, by mail	3.00
Three months, by mail	1.50
Per week, by carrier	.15

AGENTS

Rosenthal & Armanko	Virginia Street
Sherman & Oldfather	Tonopah, Nev
Frank J. Gorman	Gold Hill, Nev.
H. G. Bremenkampf	Carson
E. W. Black	Fallon, Nev.
North & Ferguson	Manhattan, Nev
Louis Poland	Goldfield, Nev
Dalton & Clifford	Austin, Nev
Thomas Odalovich	Ely, Nev
J. T. Marker	Lovelock, Nev
J. H. Bible	Vernon, Nev

TO SUBSCRIBERS

Parties who do not receive their papers, or who have any cause of complaint will oblige by notifying this office.

TEN DOLLARS REWARD.

A reward of $10 will be paid for information that will lead to the arrrest and conviction of parties stealing The Journal from premises of subscribers.

Entered at the Postoffice at Reno, Nevada, as second-class matter.

Vote Today for the Bonds

EVERY VOTER of Reno who has the interest of the the city at heart will go to the polls at the high school this morning and cast a vote for the school bonds.

These bonds are to be issued for the purpose of increasing the school facilities of the district. Such an increase is absolutely necessary. The existing schools are entirely inadequate to care for the children of the city as it is and with the continual incoming of families to become permanent residents here, the indications are that the classes will be overwhelmed with applicants even on the re-opening of the schools in September.

We must have the schools and let every man vote for the bonds so we can have them. Let there be no misunderstanding. No money will be saved by rejecting these bonds. The only difference will be that the money that would go into permanent schools if the bonds are carried, will have to be paid out for rent and raised by direct taxation if they are rejected.

We have thought that the large property-owners who were reported to be opposed to the bonds have not considered this point. It is a bad business for wealthy men to oppose improvement in this town, anyway, and the opposition should be rebuked by a rousing vote in favor of the issue.

The polls will be in the high school building and can easily be found. There will be no excuse for evading the duty of casting a ballot on that account. And it is all the more the duty of the citizen to vote for these bonds because there is danger of their defeat.

Last time this question came up just forty votes were cast. Think how easily anyone could beat a proposition when it was necessary to raise only forty votes! And that is what the opposition reckons on now.

Citizens of Reno, don't you let them do it. Get out early and vote for the bonds.

San Francisco Chronicle's Good Work

BRIBERY CHARGES against railway employes at Sparks were made in a sensational manner on the front page of the San Francisco Chronicle of Thursday morning. It is to be hoped that, when sifted down, the accusations will prove to be at least of trival moment, but it is only fair to the Chronicle to say that it makes out a good case and that Superintendent of Transportation G. F. Richardson confirms the suspicions, at any rate. Mr. Richardson, who is known to be very conservative and cautious when he speaks for publication, is quoted as saying:

"The first inkling that shippers were paying some agent $50 a car to get their freight moved from Sparks to this city, reached us about two weeks ago. Detectives were immediately put to work to fathom the mysterious workings of the ring and determine what men at division terminals were engaged in the hold-up of the shippers. The detectives are still hard at work on the case."

The story in brief is that a ring was formed at Sparks and that one Mauvais acted as the San Francisco agent. Frenght would be held up at the Sparks yards or side-tracked along the line until money was forwarded by the consignee to expediate it. Then it would be sent through with a rush.

The unexplained presence of cars of freight on this side of the Sierra Nevada mountains that ought long ago to have been in San Francisco has been commented upon in the Journal before this. One day our reporters would be told of washout in California making it impossible to forward the cars. Another time there would be some similar story. The fact remained, however, that the sidings were usually occupied and that only a short time ago it was necessary for Union Pacific, Southern Pacific and Iowa line agents to go to Sparks in person and end the confusion. Since then, we understand, there has been a freer movement of freight.

When sifted down, we believe, the bribery story will be found to be a case of very petty graft. At the same time, we of Nevada owe the Chronicle thanks for exposing it and we can promise that enterprising journal the assistance of the officials here in running down the rascals who are guilty of the small robbery.

Interest Everyone in Athletes

IN THE course of a speech before the University of California Club in New York on Thursday night, President Benjamin Ide Wheeler of the great educational institution at Berkeley condensed a Rooseveltian idea into these words:

"I personally do not believe in that kind of athletics that consist of sitting in the bleachers and yelling at college teams. It may be satisfactory to some, but it is not exercise."

That is one of the most sensible things that Benjamin Ide has said for a long time, even if President Roosevelt did say it first. It will bear repetition, however, and should be written in golden letters in all colleges and athletic clubs.

Let all participate in any pastime. Encourage those who are backward or diffident. Make athletic exercise part of the daily life of everybody. Most of us are lazy We would rather loll than be active. We prefer to dawdle, naturally, rather than to work. But such sports as running, wrestling, light boxing, and the exercises of the turn verein, ought to be followed by all men who desire to preserve their health. One of the great secrets of the success of the Olympic Club in San Francisco was the fact that nearly all the members belonged to some class or other under a trained teacher.

Football ought to be open to all and to bring this about there should be no fixed 'Varsity team, for instance, up to the last moment. There should be frequent games between "scrub" teams, an' clever players should be developed in this way, instead of being sized up for the amount of "beef" in them even before they enter a college. So, too, with other teams. There should be everywhere the encouragement of all the members of a club or students at a college, instead of the petting and puffing-up of a selected set.

That is what Rosevelt meant and it is also what Wheeler means. We hope it will soon be the rule everywhere.

The Dance of the Candidates

TO READ the newspapers and the telegraph dispatches about the candidates for the Republican nomination for president is one of the pleasant occupations of the American citizen these days and he gets some amusement from it. They dance here and leap there and bob around like corks in a stream. You never know where they may appear next.

Does Foraker talk about the negro troops? Behold, Taft appears somewhere in the west and discusses the Panamal canal or the Philippines. Does Hughes come out for the people? Lo! Fairbanks drops in on Chicago and the Associated Press papers receive dispatches all along the line that read thus: "Speech of Fairbanks, sent in advance, is hereby released." We do not see many of those Fairbanks speeches printed, however, for who cares to read them? He has no more chance for the nomination than Jimmy Scales, Reno's indefatigable newsboy.

And there is Knox. Now Philander C. was always thought to have a level head until his fellow Republicans of Pennsylvania presented him with an obvious gold brick the other day by nominating him for the office. Since them he has been two-stepping, waltzing and tripping the merry mazurka as heartily as the rest of them. It makes them all giddy and they lose their sense of the ridiculous when the presidential bee gets to buzzing in their belfries. But Knox has been accused, quite truthfully, of corporation leanings and he must overcome the idea. So he is going to speak before the law school of Yale next Monday night on "The Development of the Federal Power to Regulate Commerce." As if one speech could overcome the associations of a life-time!

And Roosevelt—Roosevelt is eliminated. He says he is not a candidate.

ABOUT TOWN

Seeing Joe Short riding luxuriantly about on the tonneau cushions of the mayor's new automobile brought to mind a trip once made by Joe, the mayor and several others to Dayton in an automobile, when for Joe at least, the affair was not all beer and skittles.

Something had gone wrong with Charley Sadlier's car at the little town beyond Virginia City, and the mayor's car was pressed into relief service, making the run up the Geiger grade with its load of six in fine shape.

The trip was so pleasant, that the spirit of josh, always close to the surface with the mayor even in his most serious moods, became too strong to be kept under. Besides, the chance was too good to be lost. Joe was there, and if there is anyone in the city who Kirman would rather jolly than another, it is Joe Short.

Ten miles this side of Virginia City the josh started, and by the time that place was reached, Joe was willing to buy lunch for the crowd if they would let him alone, and the six hungry ones repaired to the only restaurant that the city of departed graudeur boasts. This place is presided over by a highbinder who serves meals at 25 cents, which would be dear at half the price, but no one kicked. They ate what was placed before them with the best grace possible, being hungry. Besides, it was the only place in town to get anything to eat.

After they had consumed all they could of the fare of the Chinese restaurant, they climbed into the machine once more and started on their way.

If Joe thought Kirman would let up on him after this, it showed that he was not yet acquainted with that worthy or his josh system.

No sooner had they started, than Joe commenced to hear how he had taken them to lunch but ha dpicked out the only two-bit place in town to take them to, and when the party went to bed that night in Carson, after the rescue of the stranded automobile had been effected, he was still hearing about it, and the next day every man, woman and child in Carson had heard about the mean trick played by Joe Short on the whole party.

MEN AND WOMEN

The house in which Speaker Thomas B. Reed was born, in Portland, Me., which is in danger of being torn down, may be saved. Elizabeth Wadsworth Chapter, D. A. R., has decided to buy the house, if money can be raised, have it taken down in sections and have it rebuilt on a new site.

According to a Washington photographer, who has taken pictures of all the presidents from Grant to the present occupant of the White House, President Roosevelt is the hardest of the lot to pose. It seems to be a positive misery for him to sit in one position for more than five seconds.

A Benjamin Franklin letter was sold in London several days ago for $165. It was dated Philadelphia, June 5, 1764, and was addressed to Strahan George Thorn, a printer, chiding him for not becoming an author for the benefit of mankind.

At a conference of the Congregational Church in Taunton, Mass., several days ago, Rev. George Gutterson, of Boston, declared that "the city hall at Boston is in urgent need of just such a revolutionary cleaning out as that now in progress at San Francisco in the interest of political cleanliness and integrity.

Birissoff, the Russian artist, has won much praise from London art critics who have viewed his pictures of Polar scenes. Dr. Nansen pronounces the sketches and

THE LUXURY OF ONE AGE BECOMES A NECESSITY IN THE NEXT

The comfort of cooking and heating with gas is no longer a luxury--it is a necessity. The kitchen with soot, smoke, ashes and dirt to work in is a thing of the past. Its low cost of maintenance, cleanliness, safeness and great convenience make a gas range a necessity in every home.

CONSIDER THESE FACTS

DO YOU CARE TO CARRY FUEL AND ASHES?
IS IT PLEASANT TO BUILD THE FIRES?
DO YOU LIKE THE TASK OF SPLITTING KINDLING WOOD?
DO YOU THINK IT IS COMFORT TO HAVE YOUR KITCHEN BEGRIMED WITH SOOT, COAL DUST, AND ASHES?
IS IT PLEASANT TO WORK IN AN ATMOSPHERE CROWDED WITH FUMES AND SMOKE?

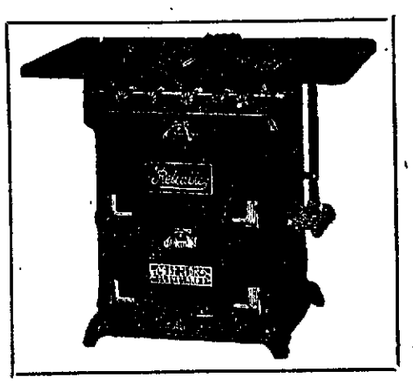

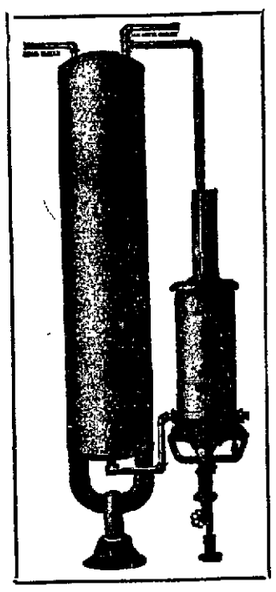

WOULD YOU ENDANGER YOUR LIFE AND PROPERTY BY USING GASOLINE?
DOES YOUR COAL BILL LOOK TOO BIG?

ANOTHER POINT

YOU CAN COOK A FOOD REQUIRING A LOW HEAT AND ONE REQUIRING A GREATER HEAT ON THE SAME RANGE WHEN YOU USE GAS.

WE CARRY A COMPLETE LINE OF GAS RANGES AND HEATERS. WE DO THE PIPING FREE. GET YOUR ORDER IN NOW AND AVOID THE RUSH WHICH WILL COME WITH SUMMER. COME NOW WHILE WE CAN WAIT ON YOU PROMPTLY. USE GAS THE YEAR ROUND.

The Reno Power, Light and Water Company

127 Virginia St.

Phone 588

SOUTHERN PACIFIC

Reduced Round Trip Rates To EASTERN POINTS From RENO, NEVADA

Correspondingly low rates for all NEVADA POINTS

Omaha, Kansas City	$ 60 00
St. Louis, Memphis	67.50
St. Paul, Minneapolis	70.00
Chicago, Duluth	72.50
Washington, Baltimore	107.00
Philadelphia	107.50
New York	108.50
Boston	109.50

DATES OF SALE

June 6, 7, and 8; July 3, 4, and 5; Aug. 8, 9, and 10; Sept. 11, 12 and 13.

RETURN LIMITS: 90 days from date of sale; except tickets sold in June, limit Oct. 15, '07.

Further information on application.

A. H. PETT, T. P. A., Reno. E. W. CLAPP, D. P. A., Reno.

FACTS ABOUT DIAMONDS

The more hands an article of merchandise passes through, the greater will be its cost. Now we buy direct from the cutter, we knock the jobbers' profit off, only one hand, one small profit—the rest goes to you. Try us on diamands.

R. HERZ & BRO. RENO JEWELERS

Dr. Thompsons' ELECTRICAL DENTAL PARLORS

CROWN AND BRIDGE WORK $5.00 UP

Gold Fillings	$1.50 up
Silver Fillings	$1.50 up
Cement Fillings	50c

FULL SET OF TEETH $10.00 UP

HOURS—9 to 12 a. m., 1 to 5 and 7 to 8 p. m. All other engagements by appointment

17 E. Second Street

Scheeline Banking and Trust Company

Capital - - - $200,000
Surplus - - - $50,000

General Banking Business

Fire Insurance

Interest Paid on Deposits

Your Patronage Solicited

Savings Department

Reno Mill and Lumber Co.

Phone Main 105

Lumber and Building Material. All classes of Fine Mill Work

E 4th St RENO, NEV.

Merchant's Lunch

25 CENTS

Biggest and best meal in the city. First-class service, excellent cuisine. All white help.
Table D'Hote dinners served Sundays, six courses with wine, 75 cents. Music.

MANHATTAN RESTAURANT, OLD WM. TELL HOUSE, 247 SIERRA ST.

Wieland's Park Big Pavilion

Summer Resort—Music. Dancing free. Refreshments On the Car Line to Sparks.

NewspaperARCHIVE® NewspaperARCHIVE®

Sparks Department

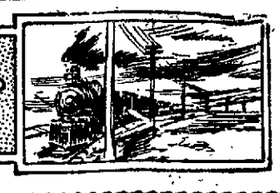

SPARKS PERSONALS.

Gene Pierce is quite ill.

E. C. Daniels is in from Tonopah getting acquainted with his family.

Trainmaster Stinson was a visitor from Carlin yesterday.

Mrs. W. J. Stinson has returned from a visit to Sacramento.

Trainmaster Campbell has returned from a trip to Winnemucca.

H. L. Luttrell and family leave tomorrow for Ogden, where they will reside.

CHILDREN'S DAY.

Tomorrow evening there will be a children's day entertainment in the Baptist church in place of the regular services. An interesting programme has been prepared.

ASSISTANT DISPATCHER.

C. G. Sebring, who was station agent at Verdi, has been transferred to the dispatcher's office. He will assist Chief Dispatcher King of the Sacramento division.

CHURCH SUPPER.

The ladies of the Methodist church will give a supper Thurday evening in the Clifford building from five until eight.

"That Lake Tahoe, which shines like a jewel in the crown of the Sierras, on the boundary line between California and Nevada, need not fear comparison with any of the lakes of Scotland or Ireland." m30tf

SPARKS AND RENO WILL BE ONE UNITED CITY

Sister Municipalities Are Rapidly Reaching out Toward One Another thus Probably Assuring Consolidation in Future

Four years ago a stake was driven in the center of an alfalfa field to marke the center of something else, namely a round house. More stakes were driven, mapping out the confines of shops and other railroad buildings.

The song of the mower was no longer heard in the land, for within a few weeks an army of men were at work in the alfalfa field and throwing turf and loam.

A year later there were mammoth brick structures and a net work of tracks.

Then came the spirit of jealousy that voiced itself above the puffing of engines and the sound of hammer and saw. It was believed that a neighboring town was sending up a kite and key to steal not only the lightning but the thunder of the new railroad community.

This spirit used a megaphone when a street railway crept down and began to handle interurban traffic.

Sparks was pealous of Reno. Reno was covetous of Sparks.

Four years has passed since the beginning of the story and now all 's well. The business people of Reno are drawing revenue from Sparks. Sparks is enjoying the society of Reno people who have chosen the city on the meadows for a place of residence.

Meanwhile between the two municipalites the stretches of land have their monotony broken by the erection of scores of residences reaching up from Sparks and the building of many industrial structures reaching down from Reno.

The last chapter of the story will be written in less years hence than have passed since the driving of the historic stake, when there will be a union of the twin cities and the metropolis of Nevada will have become the Denver of the Sierran slope.

MAKES BUSINESS LIVELY.

The employes in the train service received their checks yesterday morning and at 4 o'clock in the afternoon the monthly pay was distributed among the workers in the shops. Al together in excess of $50,000 was paid out and the town was lively in consequence last evening.

WILL RENDER SOLO.

Daniel Ward, the well known barytone singer of San Francisco is in Sparks. He will render the offertory at the 10:30 mass in the Church of the Immaculate Conception tomorrow.

TO DEVELOP PROPERTIES.

E. H. Austin leaves tomorrow for Seven Troughs to superintend work upon mining properties in which he is intereste.l. He has a number of holdings in that part of the state.

A MODEL TOWN.

Only one arrest was made by the police officers in three days. The unfortunate was George Miller. He was charged with vagrancy.

Save Your Beauty

Protect your face and hands from summer's wind and dust by applying our delicate VIOLET Cream, it is not sticky or greasy. DUNCAN'S—THE DRUG STORE. If you want it quick, phone 169. a24tf

UP AT LAKE TAHOE MANY ARE ARRIVING

Among the Nevada people registered at the Tavern during the last few days are: F. A. Bristal and wife of Reno; D. W. Morse of Reno; Mrs. M. J. Allen of Elko, V. B. Terrill of Duluth, P. Garal and family of Reno, G. O. Brackelreth of Reno, Mrs. M. S. Jugram of Reno, Mrs. W. Shirley of Reno, Charles H. Ballard and wife of Reno, Miss Fay Harper of Goldfield, E. Tebbetts of Reno, F. I. Northrup and wife of Reno, C. H. Corrall and wife of Reno; George P. Kano of Reno, Mrs. George Bartlett of Tonopah and Mrs. Holden of Glenbrook.

Manager J. U. Haley of the Lake Tahoe Railway & Transportation Company stated yesterday that the reported loss of water at the resorts is exaggerated. According to Mr. Haley the lake is receding slowly and while the snow melted fast and caused the greatest rise on record, the damage done was too little to mention.

Traffic to the resorts was greater during 1906 than ever before in history, and even a larger number of tourists is expected this summer.

GOING AWAY

Smoothest Auto in Reno for Sale

AS I am going away will sell my Stanley Steamer—the easiest riding easiest running and most simple automobile in Reno, so all have said who have ridden in it. The manufacturer has never spent a dollar in advertising, never asked a man to buy one, and yet his output is sold months ahead; none can be had from the factory before September. The first one to come up with the price asked will get the car. JAMES F. O'BRIEN. Phone 452; 243 Granite St. 22tf

Eat at the Acme Grill, Commercial row. Everything first-class; also merchant's lunch, 11 to 2, 35 cents. m15tf

RENO HIGH IS ENTERTAINING

Farewell entertainments are being held by the senior class of the Reno high school, and one of these functions given last night was a dance at the Wheelmen hall. Besides the faculty of the high school and a few outsiders, the following members of the graduating class were invited:

Ruby Chandler, Bertha Webb, Emma Higley, Agnes Mead, Elda Barber, Vera Hash, Mabel Larcombe, Vesta Rosenthal, Marguerite Gosse, Harriet White, Blanche Hilp, Mary Snare, Jake Steffan, Fred Cafferata, Blanche Gregory, Frances Folsom, Harvey Payne, Lester Summerfield and Henry Hanson.

DEEDS ARE FILED

The following deeds were filed yesterday at the office of the county recorder:

W. R. Gilbert and C. T. Bender to the Washoe County Bank, lots four and ten, block one, Meadow View addition.

Mrs. Elizabeth Evans to the Washoe County Bank, tract of land in township nineteen.

W. E. Valencia to James Clyde Harris, south one-half of the south one-half of township twenty-seven north, range nineteen east.

Look! Look!

Electric flat irons for $5.00 at Nevada General Electric, 28 East Second. J21 tf

Reduced Rates from Nevada to Los Angeles, California, Account of N. E. A. Convention.

Tickets on sale June 23d to July 6th, inclusive, at one fare for round trip via route traveled, $19.20 from Reno. Return limit September 15th. Stopovers allowed going and returning. J29t15

Pacific Electric Irons, $4.75, Reno Electrical Works, 224 Center St. j22tf

SIR WILFRID LAURIER.

The Right Hon. Sir Wilfrid Laurier, the premier of Canada since 1896, is the first French Canadian to reach this post in the colony. He was born at St. Lin, in the province of Quebec, on November 29, 1841, and married in 1868, Miss Zoe Lafontaine, of Montreal. He was educated at McGill university and is a Roman Catholic. He was admitted to the practice of law in 1864. He entered the Canadian parliament in 1871 and became a member of the federal assembly in 1874. He was made the leader of the liberal party in 1891. Sir Wilfrid is immensely popular in Canada, and is highly thought of in all political circles in England. His home is in Ottawa.

HENRY W. FURNISS.

Hon. Henry W. Furniss, minister plenipotentiary from the United States to Haiti since November 23, 1905, was born at Brooklyn, N. Y., thirty-nine years ago, but his home has been in Indianapolis for the past thirty years, where he was educated in the grammar and high schools. He studied medicine, and from 1905 until 1896 was a surgeon in Freedmen's Hospital in Washington, D. C. He then returned to his home in Indianapolis. In 1889 he entered the Census Office at Washington and made schedules of financial transactions, bonded and other indebtedness, state and national, and summarized the laws relating to these intricate fiscal affairs. He was made consul at Bahia, Brazil, on January 14, 1893, where he remained until given his present post in Haiti.

READY TO FILL ALL ORDERS

That is what we are here for. Not only will we fill your orders promptly, but we will guarantee to save you from 20 to 40 per cent on all of your requirements. Worth considering, isn't it. Our sale last week was a hummer. Fact is it so thoroughly appreciated that we have decided to offer practically the same list for your consideration this week. Have added a few well selected items to the list, which strengthen very materially the huge bargains in last week's advertisement.

Kindly Bear in Mind That These Prices are Absolutely Cash. We Offer for FRIDAY AND SATURDAY, JUNE 21st and 22nd

Values Extraordinary

1 Medium Sized Pail Cottolene for 55c
Regular 65c

8 Pounds Dry Granulated Sugar, 50c
Others give 7 pounds

3 Pounds Fancy Dates for 25c

50 Pound Sack Best High Patent Flour for $1.40
Others charge $1.60.

1 10-lb Pail Cottolene for $1.30
Regular $1.50

16 1-2 Pounds Dry Granulated Sugar, $1.00
Others give 14 pounds

2 Quart Bottles of Beer for 25c
Regular 25c each.

Fancy Picnic Hams for 13c per Pound
Others charge 16c per pound.

STANDARD STAPLES

1 20-oz Long's Preserves, any kind for .30
1 Box Fancy Stuffed Dates for .30
1 ½-gal Can Maple Syrup for .60
1 1-gal. Maple Syrup for $1.10
1 ½-gal. Can Fancy Table Syrup .35
1 1-gal Can Fancy Table Syrup for .65
1 1-lb. Can Baking Powder for .15
1 ½-lb. Can Baking Powder for .10

DRIED FRUITS

1 1-lb. Package Fancy California White Figs for .10
(3 for 25c.)
4 Pounds Fancy California White Figs, bulk, for .25
Others Charge 15c Pound
4 Pounds Fancy California Black Figs, bulk, for .25
Others Charge 15c Pound
3 Packages Fancy California Seeded Raisins for .25
Others Charge 15c Package.
2 Packages Fancy Recleaned Currants for .25
Others Charge 20c lb.
6 Pounds Fancy Prunes for .25
Others Charge 8c Pound.
1 5-lb. Box Fancy Table Raisins on stem for .65
Others Charge $1.00.

MISCELLANEOUS

1 Large Package half peck parlor Matches .10
1 ring 3 doz. hold-fast Clothes Pins .05
1 1-lb Package Grana Coffee substitute .10
1 20-oz. Bottle Queen Olives for .30
1 Pint Bottle Chili Sauce for .15
1 Pint Bottle Olive Relish for .15
1 Quart Bottle Pickled Onions for .15
1 Pint Bottle Olive Oil for .20
1 Quart Bottle Olive Oil for .40
1 Package of Macaroni for .10
1 Package Spaghetti for .10
1 Roll Fancy Creamery Butter for .45
1 Doz. California Ranch Eggs for .25

SOAP AND WASHING POWDER

6 Bars Silk Soap for .25
6 Bars Swift's Naptha Soap for .25
6 Bars Santa Claus Soap for .25
6 Bars Toilet Soap for .25
5 Bars White Borax Naptha for .25
1 Package Gold Dust for .20
1 Package Pearline for .10
3 Cans Granulated Lye .25
4 Bars Scouring Soap for .25
3 Bars Sapollo for .25
3 Bars Hand Sapollo for .25

FARANACEOUS GOODS.

4 Packages Corn Starch .25
Others Charge 10c Package
1 5-lb Package Wheat Mush (with prize) .30
Others Charge 35c Package
2 5-lb Package Wheat Mush (with Prize .55c
2 Packages Crescent Flakes (same as Force) .25
Others Charge 20c Package.
4 Packages Korn Kinks for .25
Others Charge 10c Package.
2 Packages Egg-o-See for .25
Others Charge 15c Package.
2 Packages Egg-o-See, Corn Flakes for .25
Others Charge 20c Package.
3½ lb. Best Japan Rice for .25
Others Charge 10c Pound.

PICKLES AND RELISHES

1 Pint Green Olives for .15
Regular 20c.
1 Pint Ripe Olives for .15
Regular 20c.
1 Quart Fancy Sour Pickles .10
Regular 15c.
1 Quart Fancy Sweet Pickles .30
Regular 35c.
1 Pint Bottle Cross & Blackwell's Chow Chow for .40
Regular 40c.
1 Pint Bottle Domestic Chow Chow for .25
Regular 35c.
1 Large Bottle Mexican Hot Relish for .25
Regular 35c.

TEA, COFFEE AND EXTRACTS

Wish to call especial attention to this department, as we have some splendid values to offer.

1 3-lb can M. J. B. Mocha and Java Coffee, for .95
Regular $1.10.

This famous brand of Tea and Coffee is now being demonstrated at our store, under the personal supervision of Miss Anna Martin, of San Francisco. We extend a most cordial invitation to all the ladies to try a cup of this well-known brand of Coffee and Tea.

1 5-lb Box Green or Black Tea, good quality, for 1.25
1 lb. Mocha and Java Coffee for .25
Regular $30c.
1 2-oz. Bottle High Grade Extract of Vanilla for .35
And with every bottle purchased we will give absolutely free one ounce bottle of Van Duzers High-grade Vanilla.
1 1-lb. Package Japan Tea for .25
½ lb. Package Japan Tea for .15

CANNED GOODS

3 Cans Pork and Beans for .25
1 Can French Mushrooms for .25
3 Cans French Peas for .50
1 Can Minced Clams for .10
1 Can Imp. French Sardines for .10
11 Cans Imp. French Sardines for 1.00
1 Can Cove Oysters for .10
1 Can Soused Mackerel for .25
1 Can Imp. Kipperde Herring .25
1 Can Deviled Ham for .05
11 Cans Deviled Ham for .50
1 Can Fancy Tomatoes for .10
1 Can Fancy Corn for .10
11 Cans Fancy Corn for 1.00
1 Can Fancy Peas for .10
11 Cans Fancy Peas for 1.00
1 Can Fancy Soup, any variety, for .10
2 Cans Fancy Clam Chowder for .25
1 Can Fancy Sweet Potatoes for .15
1 Can Fancy California Y. C. Peaches .20
1 Can Fancy California Bartlett Pears .20
1 Can Fancy California Plums for .20
3 Cans Fancy California Plums for .50

FRESH FRUITS
1 dozen fancy lemons for .20
1 dozen Fancy Port Limon Bananas for .35

As a special favor we are going to ask that all parties either bring or telephone their orders at as early an hour as convenient. From the fact that we are always extremely busy on these sale days, it is very necessary for all orders that are wanted before noon to be in not later than 10 o'clock, and no orders whatsoever will be taken for delivery after 4 p. m.

J. R. BRADLEY CO.

Plaza and Virginia Street
PHONE 363

For This Week We Will Offer

250 WHITE DRESSES

In Princess and 2-Piece Styles at

Reduction from Regular Price 1/4 Reduction from Regular Price

See Window Display

CLOSING OUT SALE

OUR ENTIRE STOCK OF

Children's Wash Dresses

AND

Boys' Buster Brown and Bobby Tucker Wash Suits

AT

REDUCTION FROM PRESENT PRICES 1-3 REDUCTION FROM PRESENT PRICES

IT IS OUR INTENTION TO DISCONTINUE THE BOY'S SUITS ENTIRELY AND AS THE LINE WE CARRY IS A HIGH GRADE QUALITY, THIS WILL BE A GREAT MONEY SAVING PROPOSITION.

H. FRALEY

THE ONLY EXCLUSIVE OUTFITTER FOR WOMEN MISSES AND CHILDREN

Reno Phone 17 Tonopah

BUSINESS MEN'S EXCURSION

TO

LAKE TAHOE

SATURDAY, JUNE 22

Leaves Reno 7:10 P. M. Returns Sunday 10:10 P. M.

ROUND TRIP $3.00

Special Rates at THE TAVERN.

Your Opportunity to take THAT FISHING TRIP.

Make Your Reservation NOW With Secretary
NEVADA COMMERCIAL LEAGUE

Contractors & Builders

WILL DO WELL TO GET OUR FIGURES ON WIRING AND ELECTRICAL WORK BEFORE LETTING CONTRACTS FOR THE SAME

Our Prices are Right : : Our Work Is Right
We are ALL RIGHT in every way

LEST YOU FORGET

RIVERSIDE FIXTURE CO.

Phone 18 128 N. Virginia Street

MODEL LAUNDRY

High class hand work.
Ladies' and Children's fine work a specialty.
Prices reasonable.
Work called for and delivered.

560 Alameda St., Phone 956 Reno, Nevada

Frank Campbell

Staple and Fancy Groceries
Fresh Fruits and Vegetables
Received Daily

Corner Virginia and 4th Sts.

NEWSPAPER ARCHIVE®
NEWSPAPER ARCHIVE®

STOCKS, MINES and MARKETS

RICHEST ORE IN GOLDFIELD

Ish-Sheets Lease on Combination and Kalfus Lease on Mohawk Are Combined.

COMMENCE HOISTING MONDAY.

Life of Leases Is Six Months and Wingfield Says Should Pay $3,000,000.

A consolidation of the Ish-Sheets lease on the Combination, and the Kalfus lease on the Mohawk has been effected, and all preliminaries disposed of in such a way that the work of production may begin Monday. In the new organization ten men are interested, and it is probable that Frank Ish will acquire the interest of one of the other owners before the end of the week.

Estimates of the output vary, but Mr. Milton Ish says that he will be satisfied if the syndicate derives $1,500,000 from the work. On the other hand, George Wingfield is quoted as saying that the output should not fall short of twice that sum, or $3,000,000.

Most of the work will be done through the inclined shaft of the Ish-Sheets lease, but to take out the estimated tonnage will tax the capacity of the three shafts controlled by the company. The life of the lease is for six months, and if the extraction goes on at the rate figured by interested parties, the company must raise to the surface about 100 tons a day. The Kalfus workings are credited with the richest ore in camp, not barring the Hayes-Monnette lease, as the ore shoot that runs through the property of the company has been proved up in both the combination and Mohawk—Tribune.

TO WORK CARPENTER PROPERTY IN DIXIE

Preparations are being made for the thorough exploitation of the big ledge which was recently found by Prospector Carpenter across the Dixie valley, about thirty-five miles to the north of Wonder, and which showed values so high that a stampede was precipitated from this community, and the new Dixie district born. The property has been taken over by the Nevada Dixie Gold Mining company of which William N. Coyle, George W. Owen and James Schnitzius are the incorporators.

The incorporators believe that they have the making of one of the most valuable gold mines in the state. Continuously over a distance of a thousand feet on the ledge rich pannings can be obtained. Some of these run as high as $800 and $1,000 to the ton in gold. Where some of the highest assays have been obtained the ledge is twenty-five feet wide. Across six feet the values have shown an average of $649 in free milling gold.

Arrangements have already been made for three leases on the property. The leasers are John Emerson, and Frank Anderson; J. A. Murphy, and Hank Summers.—Wonder Mining News.

PICTURE ORE IN THE NEVADA HILLS MINE

The following sensational report from Fairview comes through the columns of the Goldfield Chronicle under date of the 19th.

"Shaft on lease in high-grade of sensational value; average sample, $700.

"WEBBER."

The foregoing telegram was received this morning by J. R. Davis from Superintendent Webber of the Nevada Hills at Fairview. The leasing company cut a big body of rich ore at a depth of 100 feet, and resumed sinking to the 200-foot level to comply with the conditions of their lease. It is presumed that the ledge has been cut in the shaft belo wthe 100-foot level. The ore body on the 100 contained sixteen feet of ore that breaks $167 a ton. The lease is equipped with a gasoline hoist and runs to October 1.

FLORENCE OUTPUT DOUBLED.

Two new discoveries of ore bodies in the Goldfield Florence are reported, during the week, one on the 250-foot level and one on the 218-foot level. The values from assays are not given, but it is given as a general belief that the discovery is important, and will much increase the output of the mine.

The company now has six air-compressor drills working, and the new sixty-horse-power electric hoist, recently installed, is expected to double the output.

Dr. Alfred F. Griggs

Formerly of Birmingham, Ala., has located permanently in Reno. Practice limited to diseases of eye, ear, throat and nose. Office hours 3 and 4. O'Connor bldg. Hours, 9 to 12 a. m. m27tf

Look! Look!

Electric flat irons for $5.00 at Nevada General Electric, 28 East Second. J21 tf

Billy the carpet layer repairs and hangs awnings, drapery work and shade hanging. Phone 791. J17tf

RAMSEY-COMSTOCK IS DRIFTING IN RICH ORE

Bonanza-Ophir, Consolidated, Walkover, Red Top and Others Are All Busy with Much Development

RAMSEY, Nev., June 18.—Following is a brief summary of late development in the mines of this district:

The Ramsey-Comstock has cut the great ledge at the third level and the drift is now in ore for over 30 feet. The ledge again shows up as well defined as ever, six or eight inches of talc appearing on the foot-wall. The ore is the same as encountered on the second level, the fine veins of high-grade copper and gold ore appearing at frequent intervals and some of them assaying into the thousands. They have again cut the wide chute of ore on the hanging-wall which was over eight feet wide on the level above and distinctly showing it was widening. The average at that point was $320, while two feet of it assayed $2,032 gold and 20 per cent. copper. The chute on the present level is full twelve feet wide and free gold may be obtained from the ore along with the sulphides. The company is drifting north on the big vein and will upcuse on it to the second level, sacking the high-grade for shipments as they go along. Intense excitement prevails over the results obtained, air compressors and other modern machinery has been ordered to commence the most active mining Twelve feet of gouge is exposed on the hanging-wall of the true fissure vein.

THE RAMSEY-BONANZA.

The Ramsey-Bonanza has made another strike of high-grade in the crosscut they are running to connect the incline and vertical shafts for air supply. It is an oxide ore, a porphyritic quartz, which is a high-grade shipping product and gives sensational pannings of unusually coarse gold. The company will further develop the rich chute now that the crosscut is complete. Sinking is resumed in the two-compartment shaft.

The Ramsey-Ophir is crosscutting for the rich lead that occurs on Ramsey-Comstock ground. They are getting very close to it and expect to reach the vein in the next few days. The ore body will be cut at least 225 feet from the surface and this should result in some very rich sulphide ore being found.

The Ramsey Consolidated struck another fine chute of ore running parallel with the big dyke and assaying $58 per ton Of this 7 1-2 ounces is silver, 2 1-2 per cent. copper and nearly 3 ounces gold. The copper appears as gray copper, the same as found at the Ramsey-Comstock. The strike was made at the vertical shaft which is now 260 feet deep. They will crosscut at the 300-foot level.

At the old Garavanta mine the owners are arranging to put in power to pump the water from the upper incline shaft and lower the workings. At this point they uncovered over 100 feet of ore averaging between $7 and $8 per ton, but water compelled them to temporarily abandon the work. In the lower tunnel, over 600 feet long, they have entered the hanging-wall of the enormous dyke. Near the wall is an ore chute four feet wide running $25 to $30 per ton, free gold. All the other ore exposed is high-milling grade. Mountains of it are in evidence on this property.

WALKOVER DEVELOPMENT.

The Walkover company is doing a lot of preliminary work on the rich surface dyke that occurs on this property. The ground is about two claim lengths west from the Ramsey-Comstock and ore from the big outcrop produces just such sensational pannings of free gold. Capt. Mayne and Salt Lake capitalists are owners of the mine. A wide extent of ore is the immediate result of development. A deep shaft will be sunk to properly open up the exceptionally fine ledge.

Red Mountain and its big dyke will soon receive attention from a strong coterie of mining men. H. T. Bragdon, George Wingfield, Thomas Robinson and John Reynolds, all of whom have interests scattered throughout the state and who have had much to do with the development of the great camp, Goldfield, are the parties now in possession of this fine ground and will get busy at any early date to thoroughly develop it. No trouble is had to get big surface values from the outcroppings and the sands below are rich in placer gold. The property has every indication of being a winner.

The Ramsey-Red Top Mining company is opening up the ledge on their ground east of the Walkover mine. It lies between Walkover and Ramsey-Comstock ground, on the north mineral belt. The pioneers, Ramsey brothers, and the Forman brothers of Tonopah, are at the head of this company. They also have a group west of the Walkover and one southwest. The holdings include fourteen claims in that well-mineralized part of the district. Some fine prospects are obtained.

LIKE A BIG COMB.

On Big Cropping hill the Ramsey-Amalgamated Mining company is to sink a shaft. The great Sullivan-Garavanta dyke outcrops like a big comb over the length of the hill and is famous for the high surface values. A mining engineer who was allowed to sample the dyke for outside parties reported a general high-milling average and some very rich ore chutes. Over $1,400 gold was the assay returns of one of these. Big results are looked for on this property.

The Clark-Robinson lease on Ramsey-Ophir ground has rich ore all the way in the shaft on the foot-wall side of the ledge and have drifted thirty feet on the pay chute near the hanging-wall. A nice bunch of shipping ore is on the dump. They are to sink deep and obtain the sulphide ores.

The Coe-Fuller lease on Fisher No. 1 ground, across the ravine from the Ramsey Consolidated shaft, is drifting on the rich cross fissure that carired startling values in both silver and gold. They are getting very close to the big ledge and expect the junction to reveal some picture ore. The main ledge carries some high surface values. The leasers have certainly done well up to date.

The Ramsey City Mines company is getting things shaped to open up the ledge which is the eastern extension of the Ramsey Consolidated dyke. They intend to sink a shaft and will go to the 300-foot level before crosscutting.

THE MOTHER LODE.

On the north side of Virginia mountain the Gold Ridge Mining company, the members of which are those of the Selby Consolidated company of Jumbo district, will open up on the mother lode. The property adjoins the old Garavanta mine, where development has revealed mountains of ore. The ledge is over a claim length wide.

Capt. Davis of the Nevada Reduction works at Dayton, Nevada, and associates, have a hoist and other mining machinery to commence operations on the group of claims lying a claim length west of the great Ramsey-Comstock mine. The big dykes will be developed by the Ramsey-Goldfield Mining company, the incorporation name.

The Gold King claim on the south side of the Ramsey-Comstock is being developed by Charles Clark. He has already found much on this ground to warant the prosecution of thorough mining.

The Ramsey-Durham Company.

The Ramsey-Durham company has been engaged in active development work for the past ten days, keeping a force of men engaged endeavoring to locate the most advantageous spot for a shaft.

This company holds some of the best undeveloped ground in the district, and the results of its developments are being watched with much interest.

Greenwater Is Watching the Development

While the entire mining world is watching Greenwater to see in what manner this great copper prospect is going to spring its surprise, the majority of men who are developing mines in this district, and all the people who are living in the district, have their eyes fixed upon the six shafts of the Greenwater Death Valley copper mine, the largest property in Greenwater and the best developed. A year has passed since the work on this property began, a fortune of more than $100,000 has been sunk into the ground by this company, six shafts have been bored down to a surprising depth between the twelve parallel veins which cut this mine, and now, without cry or warning the camp has taken an attitude of expectation. All are certain that something of importance is about to happen. It may truthfully be said that Greenwater is awaiting, almost breathlessly, a climax. No one is hysterical in this moment of anticipation for the result is looked upon in the light of a foregone conclusion, but nevertheless, all that are observing Greenwater have their eyes focused upon the Greenwater Death Valley mine, and for good cause.

No one doubts the intentions of this company to make a copper mine and if such a mine can be made in this district no one doubts for a moment that this is the company that has the money and ability to make such a mine. The active development work by this company during the last few months has more than supported this faith. But it has done more. Six shafts have been judiciously and wisely sunk on the main veins in the property to a depth where they will show within a few days how good or how bad the mine is. Within the next few weeks will demonstrate largely whether whether the faith of so many great engineers in Greenwater has been badly placed, or whether the camp is really another Cananea, a second Jerome, or perhaps greater than both.—Greenwater Miner.

A DEPARTMENT CHANGE.

A. L. Smith is editor of the mining department of the Nevada State Journal and communications intended for him should be so addressed. Mark W. Musgrove, for the last six months in charge of the department, has gone to New York. Mr. Smith, the new editor, is well known throughout Alaska, where he spent several years, and is especially well-acquainted in Nevada, where he was born and raised.

STOCK PRICES STILL RISING

Goldfield Stocks Still Attracting More Buyers Than Other Securities.

PRICES HIGHER THAN BOARD.

Tonopah, Bullfrog and Manhattan Not in Much Demand Though Improving.

As far as prices go there was nothing exciting about the transactions of the stock board yesterday, there being little change from the report of the day before, although the few changes mark a continuation of the upward movement.

As usual, the principal trading was in Goldfields, a great many more sales being recorded in those stocks than in all the others combined, the prices reported in the sales being generally considered higher than those quoted on the board.

Combination Fraction advanced from $2.90 to $3. Daisy made a gain of 22 1-2 points, Florence gained 10 points and Leguna lost a like amount.

Both Tonopah and Bullfrog improved over the day before in the trading although prices remained about the same.

Courtesy A. Hampel Brokerage Co.

CLOSING QUOTATIONS

COMSTOCKS

	Closing Bid		Closing Bid
Alpha Con	.03	Julia	.07
Andes	.16	Mexican	.43
Belcher	.25	Occidental Con.	.38
Bullion	.19	Ophir	1.75
Caledonia	.15	Overman	.10
Challenge Con.	.15	Potosi	.08
Chollar	.07	Savage	.50
Con Cal & Va	.64	Sag Belcher	.04
Con Imperial	.01	Silver Hill	.50
Crown Point	.18	Union Con	.25
Exchequer	.31	Sierra Nevada	.03
Gould & Currie	.15	Utah Con	.06
Hale & Norcros	.55		

GOLDFIELD

	Closing Bid		Closing Bid
Adams	.09	Great Bend An.	.12
Atlanta	.12	Jumbo Ex	1.80
Blue Bell	.14	Kendall	.25
Blue Bull	.25	Kewanas	.63
Black Butte Ex	.07	Laguna	1.05
Black Ants	.07	Lone Star	.17
Black Rock	.04	Lou Dillon	.08
Booth	.35	Milltown	.30
Columbia Mt.	.37	Mohawk Ex	.09
Conqueror	10	Mayne	.06
Com Fraction	2.90	Nevada Boy	.09
Cracker Jack	.15	Oro	.19
Consol Mines	6.25	Potlatch	.50
Daisy	1.40	Portland	.18
Diamondfield	.22	Red Top Ex	.22
Dixie	.06	Red Hills	.53
Empire	.09	Sandstorm	.10
Florence	3.80	Silver Pick	.52
Goldfield Mining	1.00	St. Ives	.92
Great Bend	.54	Triangle	.19
Great Bend Ex	.11	Yellow Rose	.08
		Vernal	.15

TONOPAH

	Closing Bid		Closing Bid
Belmont	3.15	Montana	5.00
California	.06	Mon Pitts Ex.	.10
Cash Boy	.05	Mont Mid Ex.	.04
Golden Anchor	.20	Mizpah Ex	.25
Golden Crown	.08	North Star	.25
Great Western	.02	Ohio	.03
Home	.05	Rescue Con	.17
Jim Butler	.97	Tonopah Ex	1.77½
MacNamara	.29	Tonopah Nev	16.00
Midway	1.20	West End	.90

BULLFROG

	Closing Bid		Closing Bid
Amethyst	.28	Nugget	.05
Bull Mining	.17	Original Bull	.08
Daisy	.09	Skookum	.10
Denver Annex.	10	Steinway	.06
Gold Bar	.56	Sunset	.05
Golden Sceptre.	.10	Tramp Con	.60
Homestake Con	.83	Valley View	.06
Mayflower Con	.95	Victor	.08
Montg Mt	.14	Yankee Girl	.06
Mont Shoe Ex.	.07	Mont Bullfrog	.03
National Bank.	.21		

MANHATTAN

	Closing Bid		Closing Bid
Broncho	.17	Indian Camp	.05
Buffalo	.02	Little Grey	.14
Consolidated	.50	Little Joe	.03
Combination	.03	Mustang	.27
Crescent	.05	Original Man	.11
Cowboy	.03	Pine Nut	.08
Dexter	.11	Stray Dog	.15
Gold Wedge	.06	Seyler Hump	.06
Granny	.17	Yellow Horse	.04

WONDER

	Closing Bid		Closing Bid
Jack Pot	.15	Alice	.03
North Star	05		

FAIRVIEW

Eagles Nest	.21	Nevada Hills	4.92½

OTHER DISTRICTS

	Closing Bid		Closing Bid
Nev Gold	.16	Round Mt Min	.75
Goldyke Reef	.12	Orizaba	.15
Pitts Sil Peak	1.45		

New York Quotations

Atchison	.87⅝	Amal Copper	.81½
Atchison pfd	.92¾	Am Car & Fy.	.40¾
Balti & Ohio	91	American Loco.	.36½
Canadian Pac.	1.66¾	A Sm & Re	1.11¾
Chi & N W	1.39¾	A S & R pfd.	1.05
C & N W pfd.	2.05	Brook Rap T.	5.25
Colorado South.	.22¾	Col Fuel & In.	2.58
Den & Rio G.	.24½	Interna Paper.	.13
D & R D pfd	70	National Biscuit	.73½
Erie	.21⅞	Pacific Mail	.25
Illinois Central.	1.35	National Lead	.58½
Louis & Nash.	1.11½	Peoples Gas	.90
Mexican Cent	1.95	Pressed Stel Car	.33
Missouri Pacific	.72½	Pull Palace Car	1.48
New York Cent	1.10½	Standard Oil	5.03
Pennsylvania	1.10	Sugar	1.20
Reading	.59⅝	Tenn Coal & In	1.37
Rock Island	.20	U S Steel	.32⅝
Rock Isl pfd.	.63	U S Steel pfd.	.97¼
St. Paul	1.25	N P	1.23½
Southern Pac.	.75¼	Western Union.	.77
Southern Rail.	.17½	Gt Nor pfd	1.27⅝
Union Pacific	1.32	Int. Met	.16¾
Union P pfd	.83	Int Met pfd	.44½
Wabash	1.27	Mackay	.66
Wisconsin Cent	.16	Mackay pfd	.65

Following are the sales on the San Francisco Stock Exchange yesterday:

GOLDFIELD

Adams 1000	.10	do 300	6.42½
Atlanta 1000	.43	Daisy 1200	1.25
do 2000	.43	Great Bend 1000	.53
Blue Bell 500	.14	Grt Bnd Ex 3000	.11
Blk But Ex 1500	.07	Jumbo Ex 1000	2.00
do 1000	.08	do 1000	1.92½
Col Mt 500	.38	Lone Star 2000	.17
Com Frac 1200	3.00	Mohawk Ex 1000	.10
do 100	3.05	do 1000	.11
do 100	3.05	Oro 1500	.19
do 500	2.95	Red Top Ex 1000	.22
do 100	2.95	St Ives 1000	.93
do 1000	2.92½	Triangle 1000	.19
Conqueror 2000	.11	do 1000	.20
Con Mines 400	6.37½	Red Hills 1000	.59
do 300	6.30	Florence 200	3.35
do 1250	6.35	Blak Ants 1000	.05
do 1000	6.45		

TONOPAH

Belmont 100	3.20	Jim But 100	.95
do 1000	3.25	do 1500	.94
do 300	3.15	Rescue 200	.18
Gold Anch 100	.21	Great West 5.00	.03
Gold Crown 100	.11		

BULLFROG

Amethyst 2000	.27	Tramp Con 2600	.65
Gold Scep 3000	.11	do 1500	.65
Mayfl Con 1000	.34	Mont Bull 3000	.04
do 1000	.33	Nev Gold 2000	.16

MANHATTAN.

Mustang 2000	.22	Pine Nut 2000	'08

For that tired feeling spend the "week's end" at Tahoe Tavern. m30tf

Without Labor and Economy

none can be rich, with both none can be poor.

You work and earn money but have you a bank account for the care and conserving of this money?

No matter how small or haw large your income, you should have a bank account. It will assist you in the practice of real economy and in many other ways. You can open an account at this bank without any expense and can have the use of the money deposited just the same as if it were in your pocket—without the chance of having it stolen or being lost. Come in and talk with us about it.

THE FARMERS AND MERCHANTS NATIONAL BANK OF RENO

Under U. S. Government Supervision.

There is No Advertising

In what we print—it's simply what happens in our business system. Read this as you would an article of news. Be curious—doubt us. Give us atrial order and satisfy yourself. You know what good laundry work is.

PHONE 371

TROY Laundry Co.

The New **OVERLAND HOTEL**

THIS HOTEL is steam heated and electric lighted throughout. The most complete dining room and grill in the city. Cafe and restaurant under management of the hotel. The finest bar in the State in connection.

CHAS. J. SADLIER, Prop. Commercial Row & Center Street.

WASHOE County Bank

RENO, NEVADA

Capital paid in ...$ 500,000.00
Surplus fund..... 125,000.00
Deposits 2,750,000.00

Interest Paid on Deposits in Savings Department.

CORRESPONDENCE INVITED

Most Elegantly Appointed Resort in Nevada

THE STAG INN

First-class Drinking House for Gentlemen is now open and invites your presence

VIRGINIA ST. Cor. Commercial Row W. H. TUTTLE, Prop'r

LOUVRE LACEY

RENO'S POPULAR RESORT

Latest music, finest Liquors and complete line of best cigars.

STOUT & MILLER
RENO, NEV.

TEACHERS and STUDENTS

Improve the vacation hours by the study of something useful. WHAT can be more helpful than the study of Shorthand in these days, when the demand for COMPETENT Stenographers is greater than the supply?

Special inducements offered students enrolling for a six months' course during the months of June and July?

PRIVATE SCHOOL SHORTHAND AND TYPEWRITING
Rooms 17 & 18, O'Connor Bldg. Phone 1105

Nevada Adjustment and Collection Agency
R. F. CUTLAR, Manager
Room 2, Third Floor, Bank of Nevada Building, 247 N. Virginia St.

Merchants' Detective Agency of Nevada
R. F. CUTLAR, Manager
Room 2, Third Floor, Bank of Nevada Building, 247 N. Virginia St.

If you wish to save your clothes, go to the

STAR Dying and Cleaning Works

We are installing a new process for making old clothes new cheaply. Ladies' and Gent's clothes cleaned and repaired.

Gents' suits pressed 50c up.
Dry cleaned and pressed, 75c up.
Scoured and pressed for 1.50 up.
Don't forget the number.

114 CENTER ST. LEWIN
Telephone 898

EAGLES' CARNIVAL

CARSON CITY, NEVADA, JULY 3, 4, 5, 1907

.....Votes cast for.....

of .....
(name of city)

as QUEEN OF THE CARNIVAL
(To be selected from the state at large)

This coupon is good for any number of votes, when accompanied by 5 cents for each vote cast. This ballot accompanied by the proper amount (5 cents for each vote) must be deposited in the boxes provided for that purpose or sent to H. B. Etten, Sec'y Eagle's Carnival, Carson City, Nevada. Contest closes June 20, 1907.

A Delicious Drink! Baldwin's Apricot Brandy

Frank Bros. Co.,
Sole Agents, Reno, Nev.

The Nye & Ormsby County Bank

RENO, TONOPAH, GOLDFIELD, CARSON, MANHATTAN AND WONDER.

PAID UP CAPITAL, $500,000. SURPLUS, $192,000

Interest Paid on Time Deposits. Domestic and Foreign Exchange and Letters of Credit Issued.

OFFICERS—Frank Golden, President; D. M. Ryan, Vice-President; J. J. McQuillan, 2nd Vice-President; Arthur G. Raycraft, Cashier; Geo. W. Corning, Carson; A. T. Titus, Tonopah; W. T. Virgin, Goldfield, R. B. Meder, Manhattan, and Geo. A. Macpherson, Wonder, Assistant Cashiers.
DIRECTORS—D. M. Ryan, M. L. McDonald, Jas. G. Sweeney, Thomas Kendall, J. J. McQuillan, B. T. Edwards, F. G. Newlands, A. D. Nash, L. L. Patrick, Frang Golden and Neil McLean.

FINE TURNOUTS

We make a specialty of good rigs. Our stables are fire-proof. Best care given to boarders. We also furnish hacks, busses and funeral furnouts.

RENO LIVERY CO.
Phone 105 Lake Street

H. W. YOUNG,

Chemist and Assayer

Completely equipped plant for Fire and Wet Assays and all classes of Analytical Work

PHONE 1216 BASEMENT BANK OF NEVADA

Reno Stock Brokerage Co.
Bankers and Brokers

LISTED AND UNLISTED STOCKS BOUGHT AND SOLD.
INFORMATION FURNISHED REGARDING NEVADA MINES.
PROMPT SERVICE.

Bedford-McNeil Code—Phone 430 232-234 CENTER ST.

Drugs

A complete line of pure drugs, Prompt and efficient service. Prescriptions carefully compounded.

S. J. Hodgkinson
VIRGINIA STREET.

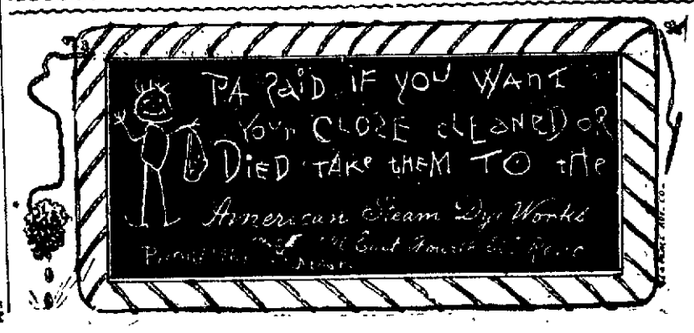

MEATS

Best procurable, Fresh Ranch eggs, Tender Chickens. We attend Phone with promptness.

DIXON BROTHERS,
Commercial Row & Sierra

NEWSPAPER ARCHIVE® NEWSPAPER ARCHIVE®

OUR
TWO PIECE SUITS

For Men and Young Men are Specially Designed for Hot Summer Days---Made of the Thinnest, Coolest Materials, yet Splendidly Tailored to Keep Their Shape

Smart, Correct, Serviceable Suits

12.50 to 35.00

Everything in Men's Wearing Apparel for Summer Comfort

Kuhn's Next Door to Post Office
SMART SHOP FOR MEN

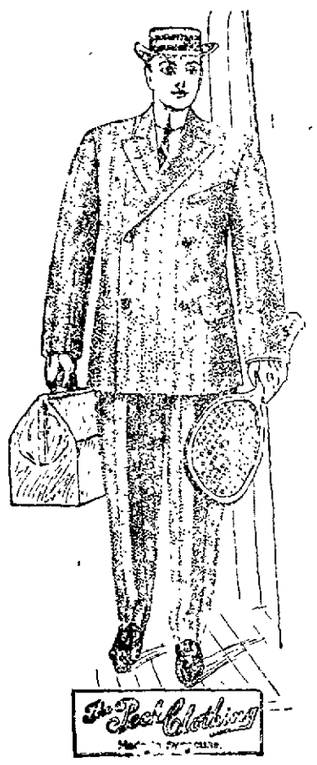

The Snappiest Suits Ever Displayed in Reno

In all the Handsome Shades for Summer

Gray, as usual, will be the favorite, and nothing prettier than the delicate shades of Gray that we have has ever before been brought to this city.

People who buy suits from us always come again.

There's a reason.

J. MARYMONT CO.
211 CENTRE STREET RENO, NEVADA

Nevada Engineering Works

The foundry is now operating. We are making five tons of iron per day.

Contract has been let for new BRICK FOUNDRY—capacity fifteen tons of iron per day.

Reno - - - - Nevada

The Owl Barrel House....

Kellog's A. A.; Hermitage, Old Crow, Guckenheimer Rye, Spring Hill, Oscar Pepper: : : : Fine Cafe in Connection.

BERGMAN & WILLIAMS, Proprietors

Do You Know that

You can bring your prescription to us no matter whose name is on the blank. We make a specialty of prescriptions.

PURE DRUGS AND TOILET ARTICLES

Dalton, Clifford & Wilson Co. Inc.

Analytical Chemists. Masonic Temple Building.

INTERURBAN HEIGHTS
INTERURBAN HEIGHTS
INTERURBAN HEIGHTS
INTERURBAN HEIGHTS

BONHAM REALTY AND TRUST CO. 32 E. SECOND ST.

INTERURBAN HEIGHTS
INTERURBAN HEIGHTS
INTERURBAN HEIGHTS
INTERURBAN HEIGHTS

SCIENTIST COMING TO STUDY THE CLIMATE

Professor Frank H. Bigelow of the United States Weather Observing Service, Prepares to Visit Reno and Investigate Effects of the Salton Sea

Throughout Nevada with Reno as the central working point a series of experiments is to be conducted during the next four months by Professor Frank H. Bigelow, who was recently appointed by congress to investigate the amount of evaporation from Salton sea. He has written and received replies to his requests for information from Harry O. Geren, section director of the department of agriculture here. If Professor Bigelow should decide to come during July, he will make his headquarters at the University of Nevada physical laboratory.

Professor Frank H. Bigelow is one of the greatest scientists in the employ of the government, and when it was decided by congress, that the Salton sea controversy should be settled by investigation, he was chosen to head the work. Section Director Geren here was assured by the university authorities that the facilities of the institution would be furnished gratuitously.

"I spent four days gathering information for use by Professor Bigelow in making the selection of the place to work from," said Mr. Geren yesterday. "One trip I made was to Walker lake, and I have looked up the records for years. He has not written me regarding his decision to start for Nevada.

"The professor is one of the greatest men in the country in the climatological work. The work he will do in this state will be merely preliminary to makin ga report to congress on the Salton sea.

"Contrary to the general impression the Salton sea does not affect the rainfall by evaporation. In fact the Salton sea, instead of causing the unusual climate in Southern California, is the result of strange and unrecorded weather conditions. The investigation of Professor Bigelow will probably give to the world a greater knowledge of the cause and results of the great body of water."

At the university, should Professor Bigelow come, he would have the assistance of Professor Ralph D. Minor, one of the most valued members of the University of Nevada faculty. Professor Minor was recently offered the chair of physics at the University of Wisconsin but declined it, as he considers Nevada one of the greates fields for work in the United States.

CLERK CLARK'S POCKETS HELD MANY CHECKS

C. C. Clark, the Riverside hotel clerk who was arrested on an embazzlement charge preferred by Harry Gosse, is held in the city prison until his preliminary examination can be held. A warrant was issued by Justice of the Peace Bell.

When Clark was taken into custody he was met by Gosse, and seeing his accuser present, the prisoner took a roll of checks from his pocket, amounting to $230, and offered them to the complainant. Gosse refused the checks, saying that to take them after the warrant was issued would implicate him. Gosse told Clark to hand the checks over to the police.

C. C. Clark has been visited by many friends since he was first confined in the city jail. Clark has been connected with several large New York hotels, and with hostelries all the west.

He procured the $300 at the Riverside by stealing the sums left by patrons who paid their bills.

KING'S BELATED BOUQUET.

City Attorney King received a package of flowers yesterday, shriveled and totally unfit for a bouquet. The package was sent to him from San Francisco six weeks ago on the occasion of his election

POLICE CHIEF RUNS AGAINST JUDGE PIKE

Chief of Police Leeper was charged with contempt of court yesterday, and cited to appear this morning before Judge W. H. A. Pike to show cause why he should not be fined. The citation was issued at two o'clock yesterday afternoon, and delivered to the chief of police by Court Officer Maxwell.

The charge of contempt resulted from Leeper's failure to produce the body of L. O. Johnson in court yesterday morning at ten o'clock. Johnson, who his attorney asserts, is illegally detained on a charge of larceny, is held in the city prison. A habeas corpus writ was issued Thursday afternoon.

Leeper explained to the court during the morning session that he was not the custodian of Johnson; that Constable Peterson is responsible for the prisoner. Judge Pike ordered, after this recitation, that the constable and the justice of the peace be cited to appear and explain the matter. It was then shown to the satisfaction of the court that neither of these men was responsible, and that the chief of police misunderstood the writ.

Chief of Police Leeper will tell the court the circumstances of the affair this morning at ten o'clock

George W. Cantter-Cottrell, Johnson's attorney, prosecuted with vigor the disregarded writ.

AROUND THE STATE

Nine banks in Nevada, which have recently made public statements of their resources and liabilities, and which handle the major portion of the mining camp bank business of the state have resources of $25,693,318.47. In these nine banks, which include in their business the cities of Reno and Carson, and the camps of Goldfield Manhattan, Tonopah and Blair, and the town of Elko, are deposits aggregating $16, 619,457.49. These figures do not include the resources and deposits of the banks in Winnemucca, Ely, Bullfrog, Rhyolite, Fairview, Wonder and Virginia City, from which no public statements have recently come to hand. Nor do they include the resources and liabilities of any private banking institution in the state.

Churchill

Mrs. Herter Ferguson died Tuesday at the advanced age of eighty-four years.

Former Lieutenant Governor Allen has sold his ranch of 1030 acres near Fallon to Francis and James Ezell. The purchase price was $30,900.

Elko

A cutting scrape that may prove fatal occurred several nights ago at North Fork. The row was among several sheep men.

Lander

Miss Marcella Bicknell, who resided in Austin for the past forty years, is dead.

Ormsby

Miss Clara Crisler is now in the lead in the carnival queen contest.

Storey

The members of St. Mary's church in Virginia City showed their appreciation of Rev. Father Murphy by presenting him several days ago with a gold watch, feb, and substantial check.

White Pine

Ely school bonds to the amount of $35,000 have been declared to be illegal.

Look! Look!

Electric flat irons for $5.00 at Nevada General Electric, 28 East Second.. J21 tf

Ring up Billy if you want your carpet taken up, cleaned and relaid the same day. Reference, John Breuner Co., Phone 791. J18tf.

Glenbrook Inn, on the Nevada side of Lake Tahoe, hotel and cottages. Rates $2 50 per day, $14.00 per week. Ask your ticket agent about the low round trip rates to Glenbrook. m30tf

Knights of Pythias & Pythian Sisters, Attention.

Memorial exercises will be held in Eagles Hall, June 23th, 1907, assisted by the Pythian Sisters. A large attendance is earnestly desired.

JNO. W. WRIGHT, C. C.
j 21t4 DICIE SHAW, M. E. C.

"Had dyspepsia or indigestion for years. No appetite, and what I did eat distressed me terribly. Burdock Blood Bitters cured me."—J. H. Walker, Sunbury, Ohio. 9

CHINESE TALK TO GRAND JURY

Called Upon to Identify F. J. Sullivan as Man Who Killed Wah Lee.

ONE SAYS HE IS THE MAN.

Several of the Orientals Said They Could Positively Pick Out Murderer.

Several Chinese were called before the grand jury yesterday to testify in the investigation of the charge against F. J. Sullivan, who is suspected of the brutal murder of Wah Lee a few days ago. While several of the Orientals stated they could positively identify Sullivan as one of the men found in the vicinity of the crime, only one, Gee Hunk Yu, said he was the murderer.

Patrolmen Argens and Trembly were summoned, too, but their testimony was of not as much importance as that of the Chinese.

Five indictments are expected as a result of the investigations of the grand jury session this time, for the evidence against some of the men in prison is considered damaging.

MISS BESSIE GOLDSTEIN TO WED A. ROSENBLATT

Miss Bessie Goldstein, a pretty and prominent young lady of this city, will wed A. Rosenblatt, the Nevada president of the Utah Hide Company, tomorrow afternoon at four o'clock ceremony will be performed at the brides' parents' home, 135 west Second street.

Rabbi Ellinger, who will come here especially for the affair from Stockton, will officiate at the service.

The couple will make their home here, apartments having already been procured in the northern residence district.

MISS MOORISH TO BE MRS. W. A. MACHABBEE

Miss Irene Morrish, a very popular young lady of this city, and W. J. Machabee, a contracting shingler of Reno, will be married at the home of the bride's parent, 20 Walnut street July 10. The ceremony will be witnessed by a few intimate friends.

Miss Morrish has been employed by the Grey, Reid, Wright Company for the past two years, and has made a large number of friends during that time.

The clerks of the Grey, Reid, Wright store had planned to give the prospective bride a shower, but owing to the illness of her mother, the event was postponed. Nevertheless many beautiful gifts were sent her.

DR. F. L. TALCOTT IS TO BE EXTRADITED

Sheriff Ferrel will leave this morning for Carson City to obtain paper extraditing Dr. F. L. Talcott, who is alleged to have passed "phony" checks in this city. He will then go to Sacramento and obtain the signature of the governor of California to the papers and will progress to San Francisco, where the doctor is in durance vile.

NEGRESS IS RELEASED.

May Smith, the negress who was arrested in connection with the robbery of Orrin W. Roberts, applied yesterday for a writ of habeas corpus. The case was heard in the district court during the afternoon, and the woman was released. The argument made by the woman's attorney was that the defendant had not been identified as being an accomplice of King, who was formally charged with the robbery.

Notice

I have a fine lot of Palms very healthy stock, also many other plants and cut flowers.

F. J. FISCHER,
Phone 1106, near County Hospital j21M

Constipation causes headache, nausea, dizziness, languor, heart palpitation. Drastic physics, gripe, sicken weaken the bowels and don't cure Doan's Regulets act gently and cure Doan's Regulents act gently and cure constipation; 25 cents. Ask your druggist. 11

MILLS ARE ASSURED BY TERMINAL RATES

Wool Buyer Tells of Nevada's Clip and the Splendid Prices It Is Bringing---Range Sheep Are Looking Well Thoroughout the State

The wool clip in Nevada this spring amounts to 8,000,000 pounds. So says George W. Callahan, buyer for J. Koshland & Co. of Boston. Mr. Callahan has just returned from a wool buying trip. He leaves for eastern Nevada and Utah this evening. Mr. Callahan continued:

"Nevada sheep came out of the winter in splendid condition. Feed is now abundant and is putting fat on their ribs in a hurry. This augurs well for the next wool clip. There is no clip in Nevada in the fall, but shearing is carried on in tributary sections, such as Mono and Inyo counties, California.

"Already this season I have shipped about 3,000,000 pounds of wool and do not feel that I have made a beginning.

"Prices have been well maintained. They are now strong at from 16 to 18 cents. While the staples have held up splendidly, the market for short clothing wools has been very weak owing to the manufacturers using but little of this grade in their mills.

"I have been trying to work up a movement to establish a scouring plant in this city, but owing to lack of terminal rates, this has proven a failure. There is now more profit in shipping the wool containing grease and dirt just at is comes from the sheep. If terminal rates were granted it would not be long before there would be not only scoring plants, but wolen mills in this city.

NELSON LIGHT PASSES TO THE GREAT BEYOND

Nelson Light, who had been a resident of this city for the last thirty-five years, died yesterday afternoon at a local hospital of pneumonia. He had been ill since June 16. The funeral arrangements have not been made. No relatives of the dead man are known to the people in charge of his affairs.

Light lost both his legs several years ago, and he was familiar to those who frequent the streets, being seen hobbling to labor and back through the business section every day. Light sawed wood, and from his pay he saved a considerable lot of money. He owned the Horseshoe saloon property on Second street.

The Merry-go-round on Center St. between 4th and Placer runs every night and every afternoon. It will be open for ten days only. All are invited. j16t6

RAILWAY MEN WANT TO PLAY BALL IN RENO

George C. Fraser, district passenger agent of the Chicago Great Western railroad, arrived here yesterday and told of a crack baseball team made up of the officials of the lines in San Francisco that wants to come here. Fraser said the amateurs want a game scheduled with Herb Conway's aggregation, the date to be set for here.

The railroaders plan to make the trip in a special Pullman, bringing along the less athletic members as rooters. If the game is arranged, the crowd will give an informal banquet in Reno after the contest.

Wieland's Park Pavilion

Go to Wieland's Park, the popular summer resort on street car line. Dancing every Sunday from 2 p m. to midnight, in the open air pavilion. Music by the Louvre Orchestra. Three kinds of beer on draught. J21w

Trib cures sprains and bruises.

When a Man Comes to Us for Clothes we expect

him to have confidence in us and in our statements; and we mean to deserve such confidence.

There are no facts about the clothes we sell that you're not welcome to; one nice thing in handling Hart Schaffner & Marx goods is that they're clothes we can tell the truth about.

We want you to realize that we think our interest in selling you clothes is the same as yours in buying them. We couldn't afford to take any other position.

In addition to our own assurance of quality, however, we offer you the Hart Schaffner & Marx label; it is as strong a guarantee of good quality as you will ever see.

M. FRANK & CO.
Modern Clothiers and Haberdashers
Reno, Nev. We Give Trading Stamps

A Day Nearer

Every 24 hours brings the summer a day nearer, and with it the problems of dress. Our spring and summer suits—ready-to-wear on the day they're bought—are offered with full assurance of their correctness.

"STYLE WITHOUT EXAGGERATION."
"WOOLENS WITHOUT ADULTERATIONS."
"WORKMANSHIP WITHOUT A FLAW."

Baker & Baker
CLOTHIERS FOR MEN
MASONIC TEMPLE

OUR NEXT FRIDAY SPECIAL

Another big supply of popular unbreakable art plate handsomely decorated and looks just like real china, but cannot be broken. By taking a large quantity, we were able to get an especially low price, and will sell them at the RIDICULOUSLY LOW PRICE OF 25c, while they last,, 25c each and easily worth $1.00. Friday only, spot cash, no more than two allowed to any one customer. No phone orders accepted.

Wigg & Boughton's
POPULAR TEA STORE

Combs! Combs! Combs!
Back Combs. Come and See Them

McINTOSH & CONNELLY
Jewelers
41 E. Second Street Reno, Nevada

NewspaperARCHIVE®

Second Section

DAILY NEVADA STATE JOURNAL

Pages 9 to 12

VOL. LXVIII — RENO, NEVADA, SATURDAY MORNING, JUNE 22, 1907. — NO. 70

An Echo from the Popular

ADMINISTRATOR'S SALE

OF

John Sunderland

One Good Turn Deserves Another

We will hew to the line let the chips fall where they may. We have started out right in this sale and we propose sticking close to this principle until we close this popular sale. It certainly establishes this important fact that what emanates from the John Sunderland Store bears the ring of truth in every instance. To show our appreciation of the public's hearty and liberal patronage during this sale we will give you another important and monster benefit this week and the following cut prices on standard reliable merchandise will bear out the above statement. Read each one; the one that you omit may be the one you need. SO BE WISE

Men's Heavy Work Shoes, sizes 6 to 7.

75c

Children's Kid Lace Shoes, $1.50 values

PRICE 95c

Misses' Patent Lace Shoes, $2.50 values.

PRICE $1.55

Misses' Kid Lace Shoes, values $2.50,

PRICE $1.55

Men's Natural Wool Shirts and Drawers, $1.25 values, while they last,

65c GARMENT

Men's Cheviot Working Shirts, 75c values, while they last

25c EACH

Mens' Red, Blue and White Handkerchiefs, while they last

5c EACH

Mens' Imperial 50c and 75c leather end suspenders, while they last

15c PAIR

Men's Heavy 12 1-2c blue mixed cotton socks, while they last

5c PAIR

Men's Linen Collars, 2 for 25c values, while they last

5c PER DOZEN

Men's Heavy Corduroy pants, $4 values; while they last

$2.35 PAIR

Men's fine fancy stripe worsted dress Pants, $6 values, while they last

$3.35 PAIR

Men's fine worsted pants $3 values, while they last

$1.85 PAIR

Men's Egyptian Yarn Balbriggan Underwear, $1 values, while they last

45c GARMENT

Men's Best quality Canvas Gloves, while they last

3 PAIRS FOR 25c

Men's black and tan Maco Yarn Socks, while they last

15c PAIR

Men's double face full silk, full length four-in-hand ties; choice patterns, $1 values, while they last

25c EACH

Balance of Men's Straw Hats, values as high as $2.50, while they last

15c EACH

Men's Fine Worsted Pants, $4 values, while they last

$2.35 PAIR

I have divided my entire stock of Men's suits into nine distinct and separate lots; each lot is less than value of manufacture. We nor any other merchant can duplicate them for any such prices, but we must dispose of them at any loss.

LOT I consists of Men's Sack Suits in Worsteds and Cassimeres; an assorted lot of odds and ends; our $10., $12 to $15 suits, administrator's price

$3.85 SUIT

LOT II consists of Men's Up-To-Date Sack Suits, new, bright goods; our $10 and $12 suits, administrator's price

$7.25 SUIT

LOT III consists of Men's tasty Sack Suits, desirable patterns; our $13, $14 and $15 suits, administrator's price

$8.25 SUIT

LOT IV consists of Men's dressy sack suits, correct tones; our $15.50, $16 and $17.50 suits, administrator's price

$10.25 SUIT

LOT V consists of Men's Nobby Sack Suits; our $18, $20 and $22 suits, administrator's price

$12.45 SUIT

LOT VI consists of Men's Sack Suits, swell dandy makes; our $22.50, $23 and $24 suits, administrator's price

$15.25 SUIT

LOT VII consists of Men's custom made sack suits; our $25 suits, administrator's price

$17.75 SUIT

LOT VIII consists of Men's custom made Sack Suits, our $27.50 suits, administrator's price

$19.25 SUIT

LOT IX consists of Men's custom made Sack Suits; our $30 suits, administrator's price

$22.25 SUIT

Mothers, here's an important cut: Any and all of our boys' long pants suits in the house, $5 to $15 values, sizes 10 to 20 years

$2.85 SUIT

The Monster Sale Still Continues

JOHN SUNDERLAND, Jr.

ADMINISTRATOR

NewspaperARCHIVE®
NewspaperARCHIVE®

Admiral Dewey as He is Today

A. Y. H.

BY WALDON FAWCETT

AN UNPUBLISHED PORTRAIT OF ADMIRAL DEWEY AS HE IS TODAY

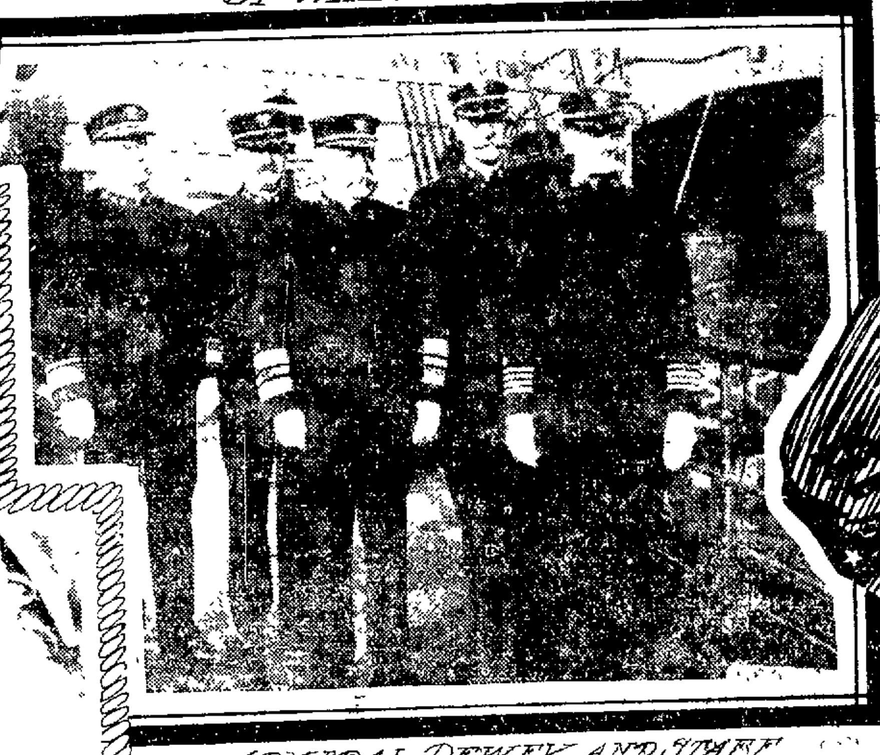

ADMIRAL DEWEY AND STAFF

PHOTOS COPYRIGHT BY WALDON FAWCETT

DRAWING ROOM OF ADMIRAL DEWEY'S HOME SHOWING MANY OF HIS PRESENTS

MRS DEWEY, WIFE OF THE ADMIRAL

DINING ROOM OF ADMIRAL DEWEY'S HOUSE SHOWING SOME OF HIS FAMOUS TROPHIES

WHEN the United States navy officers who accompanied Admiral Dewey in his dash into Manila Bay on that memorable Sunday morning nine years ago gather about the banquet board in annual reunion next Wednesday evening they will find the greatest hero of the Spanish-American War touched but lightly by the years which have intervened since the day he made this nation a world power. The foremost officer of the American Navy has assuredly lost nothing in vigor or in spirit during the past decade. Indeed his eyes are brighter and his step more elastic than those of the average man many years his junior.

In the estimation of most persons who have the opportunity to observe him at close range Admiral Dewey is today leading the ideal life for a representative American citizen. To be sure, it is, in its restful quiet and placid routine, decidedly in contrast to the fierce glare of publicity from which he never once escaped during the years immediately following the Spanish War, but far from objecting to this more tranquil existence the Admiral of the Navy manifestly relishes it, and it would be difficult to find a more self-satisfied, or rather, a more contented, man in the world, nor one with better cause for his complacency.

Of course, it is not meant to imply that Admiral Dewey's present-day scheme of life has in any degree placed him out of touch with all that goes on in that sphere where he has been for years so conspicuous a figure. On the contrary he is keenly alive to all that pertains to progress and development in his chosen profession. He spends at least ten months of each year in the city of Washington, where his home is located, and is a prominent participant in every official function of any importance. Once or twice a year, as a rule, he makes a trip to Annapolis, and perhaps makes an address to the midshipmen at the United States Naval Academy; and at irregular intervals he hoists his flag on that handsome cruiser, the United States ship Mayflower, and makes a cruise of inspection to some rendezvous of the North Atlantic fleet, in some instances so timing his visit as to witness the regular target practice of the squadron.

Just here it may be noted that many persons seem to have the idea that Admiral Dewey has naught to do but draw his salary of $13,500 per year and enjoy himself to his heart's content where and when fancy dictates. As a matter of fact, Uncle Sam has no more conscientious employe than the ranking officer of the Navy. He goes to his desk with the regularity of a business man, and save when he is absent on some such trip as those above mentioned can usually be found in his office on pretty nearly every working day in the year.

Admiral Dewey is the president of the General Board of the Navy, and it is with the duties of this position that he occupies himself systematically. For the hero of Manila Bay is not too energetic a man to be content to sit down and fold his hands when past his prime. This General Board is one of the cogs in the government machine about which the public is wont to read frequently in the newspapers, but it is a decidedly important feature of Uncle Sam's business organization, nevertheless. It might almost be termed the Board of Directors of the Navy Department and has no end of influence in determining what policies shall be followed in building new ships, distributing the warships in commission, etc.

For instance this General Board had much to do with bringing about the recent decision of the administration to go in for the building of battleships of the largest size, 20,000-ton floating fortresses that will rival the much-talked-about British ship Dreadnought, and then again it had a hand in formulating plans for an extensive increase in the Yankee fleet of submarines. The Board is composed of several officers of experience and standing but it is not too much to say that Admiral Dewey is the prime mover in all that is done. Naturally, an officer to wield the full measure of influence attached to such a post must be alert and wide awake, with an eye out for innovations that spell improvement. Admiral Dewey measures up to requirements in these respects and just by way of illustration it may be cited that no officer of any of the world's navies was quicker than he to interpret the lessons of Russo-Japanese War and to revise his ideas accordingly.

If the Admiral of the Navy is a trifle late in arriving in the morning at his office in Washington it does not by any means signify that he is guilty of tardiness in beginning the serious work of the day. In all probability he has been awake since six o'clock or earlier, for the Admiral is, as a rule, a poor sleeper. Soon after dawn in the summer, and ere the sun has peeped above the horizon in winter, the Chinese servant who acts as Admiral Dewey's right-hand man has brewed a cup of tea in the approved Oriental fashion.

After he has had this portion of tea the naval officer is ready for his morning constitutional, which varies in length according to the occasion. The state of the weather has much to do with the length of the tramp, for Admiral Dewey has no special love for rain and a disagreeable drizzle will cause him to curtail the promenade. Returning to his library, the first officer of the Navy settles himself for two hours of solid reading before breakfast. It is in this period of freedom from interruption that he makes that comprehensive review of contemporary literature and that gives him his sure grasp upon world politics and the possible or prospective influence of international conditions upon American affairs.

In order to look upon a situation from all sides Admiral Dewey frequently chooses these morning hours also to burnish up a bit on international law—always a favorite subject with him. It may be remembered that statesmen and diplomats the world over were surprised at the knowledge of the common law of nations displayed by Admiral Dewey during those trying days after the battle of Manila Bay when certain other nations showed a disposition to elbow Uncle Sam out of his new won position of vantage in the Orient, and probably there would be proportionately great astonishment today in the chief courts of Europe if the masters of statecraft could be made to realize to what an extent Uncle Sam's old sailor man has fine legal points at his finger tips.

After breakfast, if the morning be at all pleasant, the Admiral is wont to walk from his home to his office. The Admiral's working quarters are not located in the vast granite building that houses the State, War and Navy Departments, but have space in the Navy Department annex—or, as it is more frequently designated, the Mills Building—a handsome structure erected at a cost of $1,000,000 by General Anson Mills when it became apparent that the rapidly expanding naval establishment must overflow into rented quarters and leased by General Mills to the government for a term of years, the rental or income having been settled upon the General's daughter at the time of her marriage. This annex is located directly across the street from the Navy Department proper and the windows of the Admiral's private office on the fourth floor command a magnificent view of Pennsylvania avenue, the White House grounds, etc. It is Admiral Dewey's custom on the occasion of important parades to entertain at his office the naval attaches of foreign governments stationed at Washington.

Very frequently the victor of Manila Bay is accompanied on his walk by a canine companion. Admiral Dewey is fond of dogs and he has had several such chums, each of which in turn had an important place in his affections. One of the most famous of course, was the chow dog Bob which came into fame with his master on the flagship Olympia, but died soon after arriving in the United States. The most noted of his successors, also named Bob, was given to the Admiral by Mr. Moody when the latter was secretary of the navy. The Admiral first made the acquaintance of this homely thoroughbred during a visit of inspection to the United States fleet in the West Indies. Bob proved anything but a good sailor and soon there had been established such a bond of sympathy between Dewey and the sad sea dog that Secretary Moody said "I declare, Admiral that ungrateful pup is more fond of you than he is of me. I'll just have to give him to you."

Admiral Dewey finds only one drawback to his pedestrian excursions in Washington, and that is furnished by the omnipresent "sight-seeing" automobiles, which constitute his pet aversion. There are not less than a dozen of these monster motor cars in service at the national capital, and, of course, every one of them has the Admiral's home on its list of "places of interest." Since each auto makes three trips a day there are thirty-six occasions every twenty-four hours when half a hundred curious tourists are halted before the house to hear in stentorian tones the history of the residence and its famous occupant.

Sometimes it happens that a sight-seeing delegation draw up to the curb just as the Admiral emerges for a walk or approaches the house on his return from one. Then the lecturer shouts through his megaphone: "Ah, ladies and gentlemen, here you have an opportunity to see the Admiral himself," but at the first intimation of this unwelcome notoriety the modest naval officer, for whom Spanish torpedoes had no terror, seeks safety in flight.

This year Admiral Dewey has two residences in Washington where the Star-spangled Banner will be flung to the breeze on May 1—anniversary of the most momentous occasion of the Admiral's career. One of these habitations is, of course, the $40,000 house which was presented to Admiral Dewey by the American people after his return from the Philippines. The other dwelling is a handsome residence which was in the possession of Mrs. Dewey prior to her marriage to the Admiral.

The recent announcement in the newspapers that the Deweys had moved from the house presented by a grateful people to their other domicile in Washington did not mean that the Admiral is permanently deserting the attractive red brick building on Rhode Island avenue, which came to him as a testimonial from his fellow-citizens. Although the Deweys have decided, for reasons of their own, to reside for a time, at least, in their other property, it is the plan not to disturb the furnishings of the Rhode Island avenue home to any great extent and to leave there permanently most of the interesting trophies of the Admiral's career and the gifts showered upon him by enthusiastic admirers.

A few years ago it was the custom of Admiral and Mrs. Dewey to lease each summer some country seat near Washington that was made to serve as a vacation retreat during the warm season, but of late years they have preferred to spend their annual vacation at some gay Northern resort. Saratoga during the racing season is a strong favorite with the Admiral. The naval officer and his wife both enjoy the spectacle of a good running race, and they find other congenial features in the life at the popular New York playground.

Speaking of the house presented by the American public to Admiral Dewey it may be noted that this home, together with all the Admiral's medals, souvenirs and other remembrances are to go to his only son. The junior Dewey, a son of the officer by his first marriage, is a chip off the old block in quiet modesty and sterling integrity. Although he has elected to seek success in the business world instead of following his father's footsteps in the Navy, he has always taken the deepest interest in his father's career and in the invaluable mementoes of which he will one day become the custodian.

One of the most interesting of the possessions which Admiral Dewey exhibits with pride to all his visitors is the "Ten-cent Loving Cup," purchased with a fund raised by popular subscription. It will be recalled that no one was allowed to contribute more than a dime toward this cup and that more than 70,000 contributions were received. Then there is a bell made from brass found on the Spanish ships and other trophies of the vanquished fleet together with the commanding officer's flag—the commodore's pennant—powder-stained and streaked, which floated from the United States steamship Olympia on that opening day of May nine years ago, the first "Dewey Day."

Persons who during the Spanish war visited Admiral Dewey on his flagship will recognize among the furnishings of his home the comfortable wicker chairs in which the officer and his guests sat under the awnings on deck. Numerous Filipino souvenirs are also to be seen on every hand, including a wonderful map of Spain executed on wood-fiber by two native women. Conspicuous by their splendor are half a dozen or more emblazoned plates, presented to Admiral Dewey as the tributes of organizations or municipalities. One, of solid gold, came from the Emerald Society of New York and another equally magnificent was the gift of the city of Boston.

The home life of the Deweys is as near idyllic happiness as can be attained. The Admiral is devoted to Mrs. Dewey, who was, it will be remembered, Mrs. Hazen, widow of a United States Army officer, when Admiral Dewey married her shortly after his return from the Philippines. Only recently the Admiral remarked: "I would like the American people to know Mrs. Dewey better. She is one of the most gifted women, possessed of an exceedingly fine mind; her capabilities are limitless." Unfortunately, Mrs. Dewey has not enjoyed the best of health during the past few years. However, she has continued to entertain lavishly in her own semi-public receptions as well as the great annual levee on New Year's Day when she receives the officers of the United States Navy.

There is only one open-air diversion aside from walking for which Admiral Dewey manifests genuine enthusiasm, and that is driving. Formerly, Mrs. Dewey was almost invariably seen seated beside her husband on the occasion of his regular afternoon outing behind a span of high-steppers, but of late years she has found it necessary to conserve her strength, and so the naval officer usually goes for his daily excursion in the suburbs accompanied only by his groom. The Admiral is an excellent judge of horseflesh, as well as an accomplished whip, and although Washington is famous for its handsome equipages, it boasts no smarter turnout than that over which the veteran sea worrior handles the reins. Incidentally it may be remarked that the Admiral contributes to the picture by his own faultless attire. He is known as one of the best-dressed men in America, showing a marked preference for clothing in the various shades of brown, with derby and gloves to match. For all that, there is never anything bizzarre or faddy in the costume.

While on this sartorial subject it may be remarked that there is no more gorgeous raimant to be found in democratic America than Admiral Dewey's full-dress uniform—perfect in cut and heavy laden with gold ornamentation. The Admiral, though not a tall man, his insignia of rank with a dignity that any sixfooter might envy. Frequently he wears with his full-dress uniform the handsomest of his numerous swords—namely, the $10,000 weapon presented to "America's most idolized hero" by special act of Congress. The blade is inlaid with gold, and the hilt handsomely ornamented and inlaid with diamonds. The feature of the scabbard is a large monogram, "G. D.," set with first-water diamonds. A second gold-mounted sword which he often carries was presented to Admiral Dewey with the proceeds of a 10-cent popular subscription similar to that already mentioned in connection with the great silver loving cup.

It is no slight chore to care for the uniforms of any naval officer, and, of course, the responsibilities are increased proportionately when an admiral's wardrobe is involved. Accordingly, there is especial significance in the declaration of Admiral Dewey took command of the Asiatic Squadron he found on board the Olympia a young Chinaman who had been valet to the former commander. Loo Ah Maw was with Dewey at Manila, and from that day became the devoted admirer of the victor. Inasmuch as he spoke English fluently and an expert cook, the faithful Celestial was welcomed as a servitor at the Dewey home in Washington when the Admiral's term of sea service was ended.

All of Admiral Dewey's intimates can find frequent evidence of his fondness for children, but few of them know that a large portion of his voluminous personal mail is given over to communications from young people. The American commander at the Battle of Manila Bay is pre-eminently the hero of the age in the eyes of most boys, and the youngsters white to him on every imaginable subject. Nor is there another citizen of the United States probably who is the recipient of so many requests from juvenile collectors of autographs.

Like many another veteran naval officer, Admiral Dewey has never outgrown his fondnes for the sea, and he takes genuine delight in an occasional cruise. In his official capacity the Admiral as a rule makes use of the cruiser Mayflower, which vessel is also employed upon occasions as the President's yacht. The Mayflower, which is a graceful steel ship 273 feet in length, was prior to her purchase by the government during the Spanish-American War the private yacht of a multimillionaire, and is not only an excellent sea boat, but is very luxuriously fitted up. The Admiral's old flagship, the Olympia, has lately been designated as the flagship of the United States Naval Academy Training Squadron—the fleet of warships on which the midshipment at the famous school for future officers make their annual practice cruise, and this will enable Admiral Dewey to pay a visit to his one-time stronghold every time he journeys to Annapolis.

In reply to a recent question as to whether he was much of a reader, Admiral Dewey replied that Mrs. Dewey was "the reader of the family." Then he went on to explain that so much of his time was taken up perusing reports, going over records of new inventions and otherwise keeping abreast of the times in naval affairs that he was obliged to leave it to his wife to select his lighter reading. "She reads everything," he added, "and as our tastes are similar that saves my time." Incidentally the Admiral laughingly confessed that he had never found time to read a fraction of the complimentary notices contained in the monster album of press clippings that was presented to him by the shipping men of New York City.

The multiplicity of Admiral Dewey's interests would appal many a younger man. He has refused as much as $5,000 for a brief magazine article on his experiences at Manila, yet he seldom declines a request to pen a letter or statement that will aid in arousing interest in any way. He is one of the most active members and an officer of St. John's Episcopal Church, the church attended by Mrs. Roosevelt.

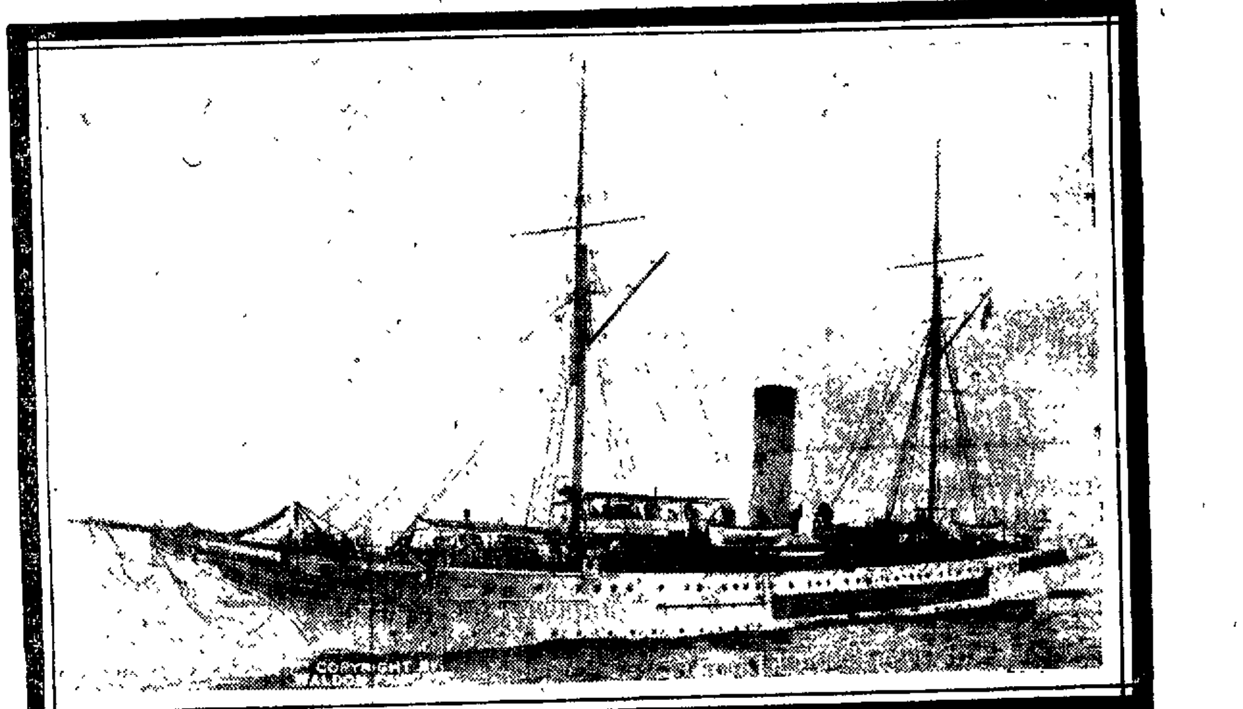

U. S. CRUISER MAYFLOWER, THE SEA HOME OF ADMIRAL DEWEY

NewspaperARCHIVE®
NewspaperARCHIVE®

Corner Sierra Street and Commercial Row

Reno Mercantile Company

CALL AND SEE OUR NEW STORE. WE HAVE ADDED A FULL LINE OF FANCY GROCERIES. WITH OUR LARGE AND WELL SELECTED STOCK WE ARE PREPARED TO HANDLE ALL ORDERS ON SHORT NOTICE. WE WHOLESALE AND RETAIL HARDWARE AND GROCERIES.

Reno Mercantile Company

Here is An Investment That Always Will Pay

YOU can invest your money in a GOOD HOME and be sure that your dividends of satisfaction and security will amply repay you for any sacrifice that you might make in securing it. We have what you want, whether it is a shack or a mansion.

Call us up by phone, or visit our office.

VALLEY REALTY CO.
THE HUSTLERS
134 COMMERCIAL ROW PHONE 841

The Beautiful Victoria Park Tract

ON THE HEIGHTS JUST ABOVE SOUTH VIRGINIA ROAD, ON THE LINE OF THE PROPOSED CAR LINE, ALL HIGH AND DRY GROUND, THE PRETTIEST AND CHEAPEST LOTS IN ANY SUB-DIVISION OF RENO, NATURAL SEWERAGE. TWO BEAUTIFUL PARKS TO BE PUT IN.

JUST TEN MINUTES WALK FROM THE BUSINESS CENTER, LOTS FROM $225.00 UP. SOLD ON EASY TERMS. FOR FURTHER INFORMATION, SEE

JOHN T. READ & BRO. General Real Estate Brokers
BANK OF NEVADA BLDG. PHONE 766

Public Accountant's Services

Have your books examined. If they are right or wrong you should know it. Examinations and reports for merchants, banks and corporations. Private instruction in bookkeeping, etc. Correspondence solicited. For appointments address

Accountant, Care Journal Reno, Nevada

HOTEL GOLDEN

Most elegantly appointed hotel in Nevada. Steam heated. Half block from depot. Electric lighted, hot and cold water in every room. Sample room on first floor. Dining room a 'la carte.

AL. NORTH, Prop. Center St., Reno, Nev

FOR
The Latest Designs in Wall Paper
Paints, Brushes, Oils, Lead and Glass
LOWEST PRICES
Reno Wall Paper & Paint Co.
H. E. SAVIERS, Manager. 31 WEST SECOND STREET.

PAINT YOUR HOUSE

This is the time of year to paint your house inside and outside. A complete stoc kof Paints, Wall Paper, Oils, Glass and Mouldings always on hand.

The Eclipse Decorating Co.
G. O. RITTER, Manager 204 CENTER STREET

WHAT THEY ARE DOING OVER AT THE CAMP OF OLINGHOUSE

Rich District That with New Road Means Much to Reno

Once upon a time there was a man charged with an offense against the laws of the sovereign state of Nevada. He subsequently disproved the allegations, but he had to have a lawyer to assist him. The man had no money wherewith to pay the lawyer but he went into the hills and when he returned he—W. C Williams—gave his attorney—Judge William Webster—a handful of yellow nuggets.

This was the first output of the camp of Olinghouse, which had up to that time, twelve years ago, been undiscovered.

This district lies twenty-eight miles northeasterly from Reno within cannon shot of Pyramid Lake and the itinerary of a rifle bullet from the Indian reservation that is shortly to be thrown open to the white prospectors and agriculturists.

W. C Williams, the father of Olinghouse, found placed in the gulches. Then he found pay quartz on the hillsides. Later he ploughed and scraped the landscape and milled the product at a profit. Then ensued a period of high life and now other people own nearly all his properties.

Meanwhile tents began to make white spots in the picture. They were succeeded by frame buildings in which the miners sat at night in the candle glow and separated the black sand from the panned gold by means of magnets, for the black sand of Olinghouse is thoroughly electrified.

Now there is an irregular line of electric lights up and down the canyon. There are stores and saloons and assay offices and hotels. There are comfortable homes. Gasoline and electric hoists cough and whir. Like the beating of surf comes the roar from stamp mills.

Olinghouse has made good It is a camp that has grown by its own resources. It has produced to date more than the development work has cost and it contains vast bodies of ore blocked out awaiting the stopers.

One glory hole alone shows several hundred thousand tons of ore that can be milled at a profit.

It doesn't require very good ore to yield profit in Olinghouse. The Nevada Consolidated Company transports and mills at a cost of $1.55 a ton. As the ore in its inexhaustible reserve averages from $6 upward, the profit that will accrue is obvious. The ore is so situated that it is quarried and is so soft and free that the duty of each of the fifty stamps in the mill is about six and a half tons a day. After the ore is crushed, sent over the plates and vanners and then cyanided, it has parted with practically all of its values.

Little wonder is it that the Nevada Consolidated not only has no stock to sell, but that it parts with information in much the same manner that a man separates himself from his teeth

But the Nevada Consolidated is not all of Olinghouse. It is only a small portion, or will be when the other large mining and milling operations that are planned are consummated.

The camp lies so close to the doors of Reno that it is overlooked by the business men, who wear far-seeing glasses.

It is only two hours ride by rail to the camp and only twice that time is consumed by team or automobile. A line of railroad has recently been constructed to the camp, despite engineering difficulties which necessitated the use of a cog rail. The camp is thoroughly up to date. It is paying its way in yellow gold. It is a distri many miles in extent and the surface has hardly been scratched in proportion to the developments that will take place there within a fey years.

At present the camp is remote from Reno, forty-two miles, for that is the distance that must be covered to reach it unless the difficult road from Derby is taken. There is another route and an easy one. It will require but a few thousand dollars to build the road and then Olinghouse may be reached from Reno in apleasant drive of only twenty-eight miles. The business men of Reno by laying this matter forcibly and impressively and convincingly before the county commissioners could easily secure the boon of an air line to the camp which, with what has been already built, would be only twenty-eight miles in length. This road would also be used to reach the Indian reservation that is shortly to be thrown open and which will be tributary to this city if made easy of access.

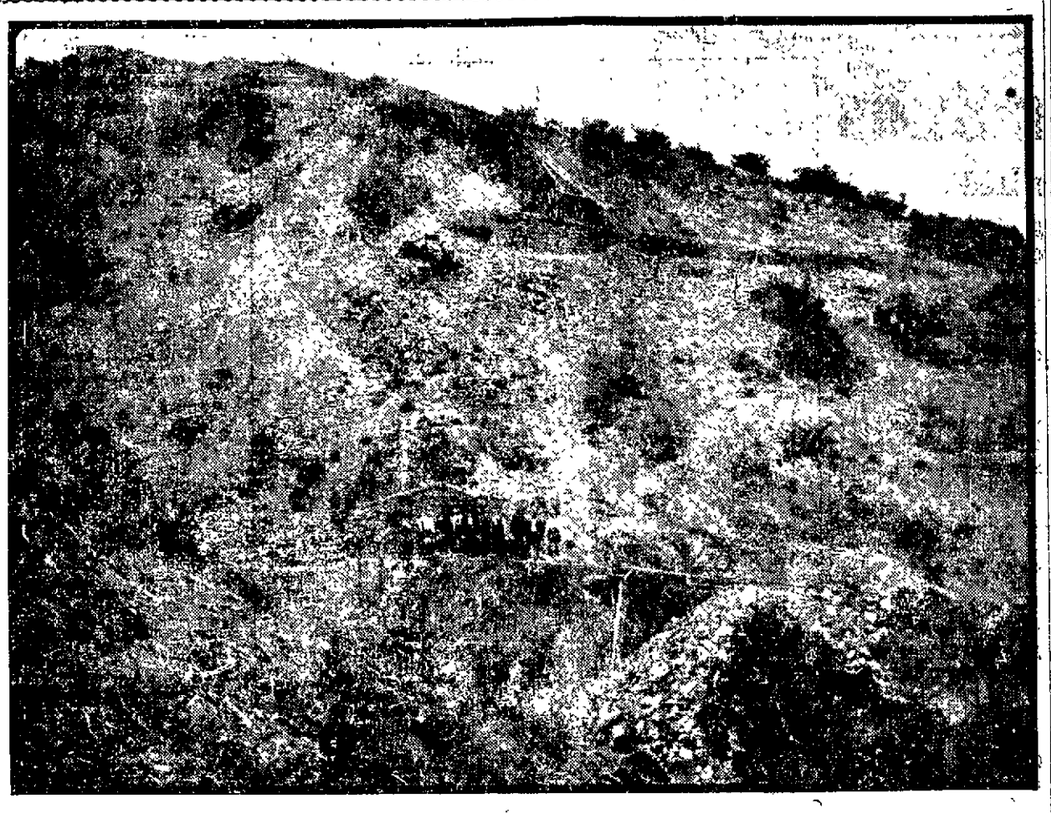

IN WHITE HORSE CANYON.

A Tunnel near Olinghouse That Will Cut Many Ledges That Outcrop and Show Values on the Surface. This Work Will Unquestionably Prove a Great Thing for the Camp.

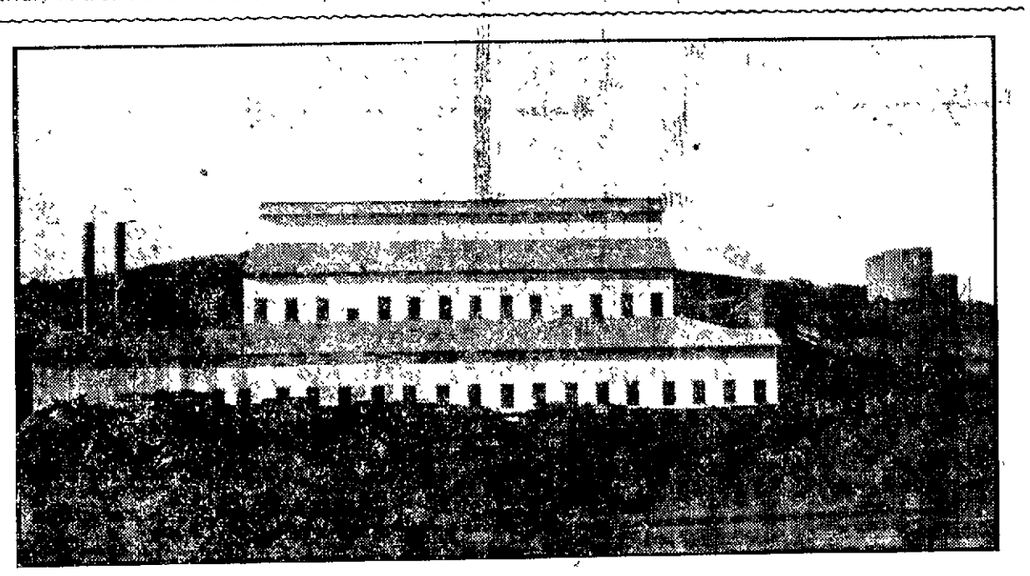

NEVADA CONSOLIDATED MILL.

New Reduction Works Containing Fifty Stamps and a 250-Ton Cyanide Plant Equipped With Modern Machinery That Insures the Development of the the Great Camp.

Here's your chance to get an electric fixture worth at least $75 for nothing. With every 25-cent purchase at our store we will give you a coupon and at the end of thirty days, July 1st, we will have the drawing. The owner of the successful number will be given the finest fixture in our shop, and that means the finest in the state, Nevada General Electric Company, 28 East Second street. Phone 1027. j2tf

Knights of Pythias & Pythian Sisters, Attention.

Memorial exercises will be held in Eagles Hall, June 25th, 1907, assisted by the Pythian Sisters. A large attendance is earnestly desired.

JNO. W. WRIGHT, C. C.
j 21t4 DICIE SHAW, M. E. C.

Don't let the baby suffer from eczema, sores or any itching of the skin. Doan's Ointment gives instant relief, cures quickly. Perfectly safe for children. All druggists sell it. 10

Tahoe Tavern now open. Low summer rates.

Notice

Is hereby given that W. V. Dixon has succeeded to the business of Dixon Bros., wholesale and retail butchers, Reno, Nevada, and is the sole proprietor of said business. Dated May 24, 1907. W. V. DIXON. m25m

Wieland's Park Pavilion

Go to Wieland's Park, the popular summer resort on street car line. Dancing every Sunday from 2 p. m. to midnight, in the open air pavilion. Music by the Louvre Orchestra. Three kinds of beer on draught. J21w

Miners Wanted

Standard Mine, Bodie, Cal., wants experienced miners, $4.00 per day, also general laborers. First-class men only employed. Climate and work healthy. Hotel board $26 month. j14w3

Billy the carpet layer is open for all classes of carpet work. Prompt attention. Phone 791. J18tf

Randall Townsite

Situated on the public road from Wabuska to the old Town of Yerington and 1 1-4 miles nearer the large mines than the town of Yerington

The PRESENT Survey of the S. P.

Railroad from Wabuska to the Mines will pass through the town and the depot will be placed in the town on Randall townsite land and near the county bridge leading to Yerington.

4 Four-Horse Stages and One Automobile Line required to carry the people who are rushing to the Copper Mines, all passing through this town.

GROUND IS ALL PATENTED

has the finest drainage of any townsite in the Great Copper District, being located on the west bank of the Walker river, has fine sewerage and unlimited water.

PARKS AND DRIVES

will be laid out on River Avenue, adding both to the beauty and comforts of the town.

INDUSTRIAL ENVIRONMENTS

The Great Blue Stone, Spragg, Deyer and McConnell Copper Mines are all within 3 1-2 miles of town, and the Nevada Douglas, Ludwig and Nevada Queen Copper Co., on the west side of the range, all within five or six miles from the town of Randall.

ALL STAGES

to and from Yerington must pass through the Randall townsite

ALL ROADS

Leading to and from the Mines must pass through it as the only bridge crossing the Walker river is at the north end of the town of Randall.

A greater opportunity for a first-class hotel than any other town in Nevada.

Address
RANDALL TOWNSITE COMPANY
H. S. POHE, Agent WABUSKA, NEV.

Ripe Weather For STRAW HATS

Men's and boys' hats from 25c and upward Crush hats, men's and boys' from 25c and upward. We also carry extra large sizes. If you are thinking of buying a straw hat or a crush hat go to

H. LETER
The Clothier
14 Commercial Row

BERQUIST & SKINNER
222 VIRGINIA STREET

We Shoe Everybody

A LARGE LINE OF
Keith's Konqueror Shoes
$3.50 $4.00 $5.00

Don't forget that we give TRADING STAMPS

BERQUIST & SKINNER
222 Virginia Street

"THE WILSON"

New, clean and modern. Central location. Service first-class. Every convenience to patrons. Hot lunches day and night. Bar and grill on ground floor.

24 East Second St. WM. WILSON, Prop.

NewspaperARCHIVE®